

Spring 2014

SPECTRUM

Behind the scenes

*A look at CHI's
hard-working staff*



PLUS

Change for Children record!
Memorials and Gifts of Honor
Warehouse construction progresses



Casting for Kids

Too much!

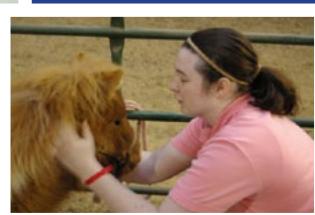
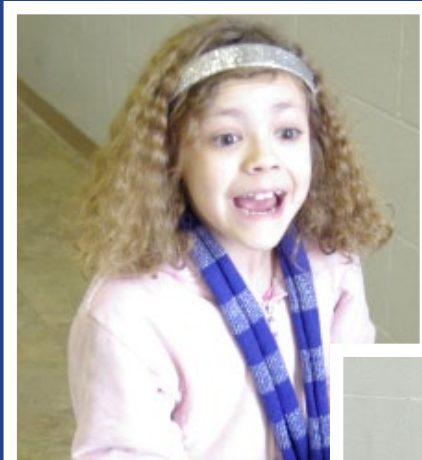

There's just so many great people and so many good things going on at Children's Homes, Inc. in Paragould, it won't all fit in one issue of *Spectrum*. Wanna see? Visit our Facebook page to get an idea and then "like" us to stay up-to-date.

CHILDREN'S HOMES, INC.
Help. Hope. Home.

facebook.com/childrenshomesinc

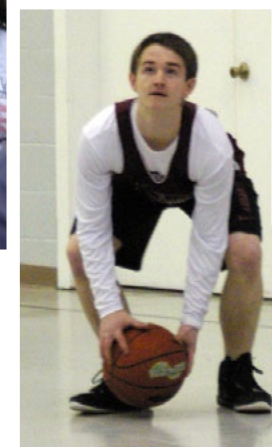

Casting for Kids [5]



Meet the CHI staff [8]

From The Executive Director 4
Behind the Scenes

Did You Make a Mistake? 10
Who did you choose to be your executor?

Under Construction 16
Food and Clothing Warehouse progressing nicely

Roasted 19
In March, James Balcom was honored on campus

Change for Children Wrap-Up 27
Even more tacked on to all-time record 2013

Mission Accomplished 28
2013's Best Choice UPC project was a success

On the cover: Arvil Hill shows CHI resident Michael how to keep straight rows as he tills a row to plant potatoes.

www.facebook.com/childrenshomesinc



www.twitter.com/childrenshomes

SPECTRUM

Spring 2014 | Volume 54; Issue 2

Editor **Adam Sweeney**
asweeney@childrenshomes.org

Children's Homes Newsletter (USPS 087-150) is published quarterly by Children's Homes, Inc. 5515 Walcott Road; Paragould, AR 72450). Periodical Rate Postage paid at Paragould, AR and additional mailing offices.

All content is the copyrighted property of Children's Homes, Inc., and may not be reproduced without written permission.

To request a free subscription, or to be removed from the mailing list or report receipt of multiple copies, please e-mail:
spectrum@childrenshomes.org

CHILDREN'S HOMES, INC.
A rainbow of hope for children in need.
5515 Walcott Road
Paragould, AR 72450
1-800-382-4114 • (870) 239-4031
www.childrenshomes.org

CHILDREN'S HOMES, INC. ADMINISTRATION & MANAGEMENT

CEO/Executive Director **Micah Brinkley**
micah.brinkley@childrenshomes.org

Board of Directors..... **Tommy Arnold**
Jerry Carlile
Larry Davis
Floyd Landrum
Frank Reddick
Larry Watson

Since Children's Homes' inception, our Board has been composed of the men serving as elders of the 7th & Mueller Church of Christ.

Executive Director Emeritus **James Balcom**
james.balcom@childrenshomes.org

Director of Finance **David Wood**
david.wood@childrenshomes.org

Office Manager..... **Debi Peeler**
debi.peeler@childrenshomes.org

Director of Child & Family Services..... **Paul Schandavel**
paul.schandavel@childrenshomes.org

Director of Development..... **Gary Cupp**
gary.cupp@childrenshomes.org

Director of Media Relations **Adam Sweeney**
asweeney@childrenshomes.org

Children's Homes is a member of: Coalition on Residential Education (CORE); Christian Adoption Resource Exchange (CARE); Arkansas Association of Homes for Children (AAHC); Southwest Association of Executives of Homes for Children (SWA); Christian Child & Family Services Association (CCFSA)

THESE MEMORIALS AND GIFTS of Honor were received between October 1 and December 31, 2013. All gifts received between January 1 and March 31 of this year will be listed in the Summer 2014 edition.

- ABERNATHY, TERRY
Anita June Abernathy
- ADAIR, CHARLIE 'BUDDY'
Mr & Mrs Howard Henry
- ADAMS, BECKY
Mr & Mrs Danny Ford
- ADAMS, BENNIE
TOPS AR 0225, Heber Springs, AR,
Mr & Mrs Frank Czajkowski, Yvonne
Hartley, Dr & Mrs Wayne Smith,
Buckingham Social Club of Sarasota, FL
- ADAMS, DOROTHY
Janie Scaife
- ADAMS, GUY
Yvonne Crowell
- ADAMS, TOMMIE LEE
Mr & Mrs Fred Snetzer
- ALBRITTON, BLAKE
Mr & Mrs Ronald A. Hudoba
- ALDRIDGE, JERRY
Andy Stotts
- ALEXANDER, JOHN
Mr & Mrs Charles Hollis & Family
- ALLAN, MILDRED
Mr & Mrs Marvin Hedden, Kevin, Jamie,
Meghan & Baylee Hedden, Mammoth
Spring Church of Christ, Mammoth
Spring, AR, Mr & Mrs Robert Simers
- ALLEN, ARNEAL LEWIS
Mr & Mrs Leonard Johnson
- ALLEN, DREW
Homer L. Bradshaw
- ALLEN, JAMES ANDREW 'ANDY'
Mr & Mrs J. Benton Allen Sr
- ALLEN, THYRA L. FREEZE
Sandra & Gail Hogan
- ALLISON, CARL
Mr & Mrs Billy Gammel, Mr & Mrs
Lamar Gammel
- ALLISON, HORTENSE
Mr & Mrs Arvil Hill
- ALLRED, JR.
Joanne Morrow, Judy Hopper
- ALUMBAUGH, BILL SR.
Joyce J. Alumbaugh
- ANDERSON, EARL
Daryl Mixon
- APLEY, TOMMY
Mr & Mrs Jerry Rogers
- ARNHART, SUSAN CAROL
Earl & Ruth Ann Smith
- ARNOLD, JIM
Mary Bryson, Mike & Sandra O'Guinn,
Linda S. Wheeler
- ARNOLD, MAX
Ida Mae Arnold
- ARRICK, TERRY L.
Mr & Mrs Kyle Butler
- ARWOOD, DONALD JEFFREY 'DONNY'
Mr & Mrs Sonny Arwood

CONTINUED ON PAGE [5]



The people behind the scenes



Over the years, we have presented to you many stories of the children in our care and their successes. There have been stories of children putting on Christ in baptism, winning honors in 4-H, making a transition from high school to college, being named Homecoming Queen and a whole host of others. In the shadows of these stories has been an army of ministry-minded people who have given of their talents to help each child find their potential and achieve success.

In this issue of Spectrum, you will have the privilege of seeing the faces of the men and women who work long hours and who use every ounce of love and care they have to make sure God's hurting children have a home where they can find help and hope.

These people have come together from many different places to form their talents into a well-rounded, effective program that reaches deep within a child to help heal their pains so they can begin to focus on growth and a future.



MICAH BRINKLEY

On most occasions, you hear about the "frontline" people who are charged with the hands-on care of the children. They wear the titles of housemom and housedad. They are with the children around the clock and bear the majority of the responsibility for their care. You will read more about what some of these people experience on a daily basis and the rewards that come with their labors.

Walking alongside these people are other groups of people who are rarely mentioned, but their daily tasks are essential to making Children's Homes, Inc. a great place for children.

Our Department of Child and Family Services is filled with men and women who support the houseparents and encourage the children on a daily basis. They are sounding boards for the houseparents, motivators for the children, problem-solvers, teachers, tutors, mentors, mediators, and moderators. They help keep the children focused and moving in a productive direction for their lives.

Also working with children are the women who facilitate our foster care program. While they have an actual office in Searcy, Ark., their offices are more often in a car, a courtroom or in the living room of one of our many foster homes. They provide support and training to the foster families, go to birthday parties, pick head lice, deliver diapers and wipes, go to hospital appointments, supervise visits between the children and their biological parents and do lots and lots of paperwork.

Another group encompasses the men and women who work in the administrative offices. While they don't provide hands-on care for the children, their daily work is equally important to the overall success of the children and Children's Homes, Inc. Their work is focused on the people, churches and businesses who give so that the children have a place to live. They keep you informed about daily life, thank you for your gifts, ask you for more help, count change, maintain financial accounts, speak in churches, change addresses, coordinate Christmas for the children, work with volunteers, etc. In short, they do what they do to give you the assurance that your money or donated items will be used as you wish and with the highest level of stewardship.

Additionally, we have people who run our thrift store, manage our farm, ranch and youth camp, handle the maintenance of our physical plant that continues to grow, change oil in vehicles, mow lawns, weed flower beds, repair appliances and a long list of other tasks that are essential to the overall success of this ministry.

While all of these people have different roles and talents, they are equally important and they have one common purpose: practicing pure religion before the Father.

I count it an honor to partner with all of these people each day in the care of God's children. Yes, it can be very difficult work at times; however, it is still one of the most rewarding works any of us has ever undertaken.

Thank you for making your investments in the lives of the children we serve by helping provide what our staff needs daily to give each child the help, hope and home God wants them to have.

Micah Brinkley is Children's Homes' Executive Director.

Mark Gower and Ryan Patterson, first place winners, pose with tournament emcee David Kellums (far left) and CHI director of development Gary Cupp (far right).



Another 'Classic'

Patterson and Gower win Casting For Kids tournament

HENDERSON, Ark. – The team of Ryan Patterson and Mark Gower edged out a pair of fishermen from Salem, Ark., for top prize at the fourth annual Casting for Kids Bass Classic on Lake Norfolk on Saturday, April 5. Patterson and Gower netted a total of five bass for a weight of 17.29 pounds

to best a field of 74

teams. Patterson, of Flippin, Ark., and Gower, of Mountain Home, Ark., also placed a fish fifth in the running for Big Bass, awarded to the heaviest fish caught during the tournament,

with a weight of 4.95 pounds. For finishing first overall, Patterson and Gower earned a cash prize of \$1,000.

The haul of Leon Newberry and Darrell Stuart of Salem was .18 pounds less than the winning duo for second place with 17.105 pounds. The pair were about the same weight behind Patterson and Gower in the Big Bass rankings with a weight of 4.935. The Salem fishermen earned \$500 for second place.

With a load of just under 17 pounds (16.94), the team of Tim Burnley of Mountain Home and Eli Powers of Yellville, Ark., finished in third place for \$250. Bob Foster and Willie McCord — another pair of Salem fishermen — claimed fourth place and \$125 with 16.465 pounds. In fifth place, Troy

For more photos from the tournament and full results, visit our website (www.childrenshomes.org) or our Facebook page



Leon Newberry and Darrell Stuart, second place, pose with their trophies.



Tim Burnley and Eli Powers, third place, pose with their trophies.

Lackey and Bill Roberts of Gassville, Ark., had 16.39 pounds for \$80 and finished second in Big Bass (6.675 pounds).

With a whopper of a bass (6.88 pounds), Derek Dyke of Lakeview, Ark., and Bill Davis of Yellville, claimed the Big Bass prize of an Ascend D-10 kayak, donated by sponsor Fin to Fur Wholesale

Continued on page 27

- ASBURY, MAE
Mr & Mrs Roger Stark
- ASHCRAFT, RUBY
Julia Wilkes
- ATWOOD, BILL J.
Dennis Cooper & Family
- AYRES, JOHN C. III
Palm St Church of Christ, Lonoke, AR
- BACOT, NANCY
Mr & Mrs Roger Harmon
- BAGLEY, KEVIN
Ronald Morris
- BAILEY
James E. Luna
- BAILEY, HELEN
James E. Luna
- BAKER, BARBARA
Mr & Mrs Tony Cannon
- BAKER, BEVERLY
Mr & Mrs John Foster
- BAKER, EARL
Maxine Yingling
- BAKER, FRANCES
Dr & Mrs Max Baker
- BAKER, LEO JR.
Mr & Mrs Bill Woodward
- BAKER, MARIE L.
Mr & Mrs Gerald Reed
- BALL, WAYNE
James & Charlene Balcom
- BALLARD, JOY
Mr & Mrs Lamar Gammel
- BALLARD, PATRICIA HEATHCOCK
Shelia Mullins
- BANKSTON, JERL & SUE
Larry Hilbun
- BARBER, RUBY
Mr & Mrs Charles Barber, Mr & Mrs Donald Boles, Mr & Mrs Billy Davis, Rose Fryer, Mr & Mrs Paul Garner, Mr & Mrs Brad Stout, Newark Church of Christ, Newark, AR
- BARFIELD, BILL
Jean Britt
- BARKER, DELLA
Berea Church of Christ, Rives, TN
- BARLEY, ALLEN
John Funk
- BARLOW, NINA
James & Charlene Balcom, LaDonna Harris, Sandra Kimbrough, Opaline Lincoln, Cockrum Church of Christ, Cardwell, MO, Mary Alyce Rogers, Westside Church of Christ, Jackson, MO
- BARNES, DONNA
Mr & Mrs Cecil W. Savage
- BARNETT, EMMETT
Angie Roughley
- BARNETT, WANDA MAE & LEROY ISAAC, JR.
Rob & Cindy Barnett
- BARNUM, LONUS
Norma Lee DeLap, Iva Hicks
- BARRETT, ROSE MARIE
Mary Jo Drum
- BARTON, BILL
Mr & Mrs Marvin Hedden, Kevin, Jamie, Meghan & Baylee Hedden
- BARTON, JEFFREY G.
Glenwood R. Barton

CONTINUED ON PAGE [11]

Meet the whole gang

It takes quite a few quality individuals to keep CHI working

How many people does it take to keep a facility like Children's Homes, Inc. running smoothly? That question might sound like the set up for a joke like, "How many (whatever) does it take to screw in a light bulb?" But think about how many individuals would be required for a moment. 10? You may be trying to give it an educated guess because you know roughly how many children can be in CHI's care. So take 10 and add another 12 for houseparents? Add three or four important office types and a secretary for good measure? Our estimate is up to about 25 now.

We have the care of the children

Continued on page 8



Keith Wellsted straightens young CHI resident Timothy's tie as the family home prepares to attend a banquet.

CHI STAFF CLASS OF 2014



Eric Alexander
campus beautification,
houseparent

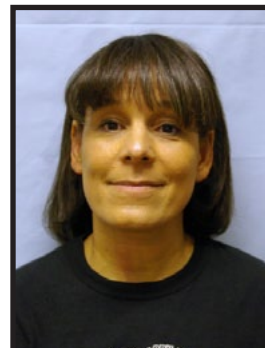

Miki Alexander
houseparent



Perry Baker
maintenance
supervisor

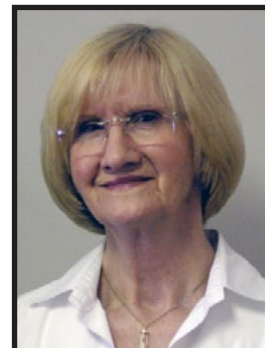

Charlene Balcom
human resources



Cindy Barnett
donor relations
assistant



Micah Brinkley
executive director



Toga Broom
houseparent
supervisor



Jerry Carlile
church relations/
board member



Kathy Caruthers
food warehouse
manager



Kisha Clayton
assistant therapeutic
case worker



Gary Cupp
director of
development



Janet Foshee
thrift shoppe
manager



Kathy Gates
BLC teacher



Betty Gatlin
BLC teacher



Janet Gregory
therapeutic
caseworker supervisor



Aretta Hardin
thrift shoppe
employee



Frank Harris
BLC teacher



Arvil Hill
development
representative



Sally Hill
development
representative



Vickie Holland
administrative
assistant CFS



Shellee Hollis
houseparent



Larry Hollis
houseparent



Sam Jenkins
BLC teacher



Melinda Johnson
child placement
specialist



Carla Lemmons
houseparent/
medical coordinator



Richard Lemmons
BLC teacher,
houseparent

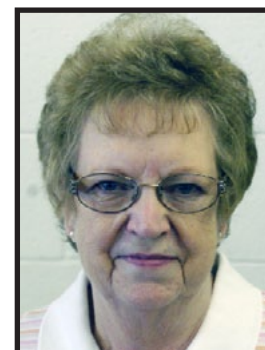

Darlena Matheny
thrift shoppe
employee



Wayne Matheny
mechanic



Debi Peeler
office manager



Rita Rains
thrift shoppe
employee

and administrative oversight covered in our estimate. What about cutting the grass? Maintaining the fleet of vehicles required to transport the children and houseparents? Teachers at our Balcom Learning Center? What about somebody to replace a family home's busted water heater in the middle of the night? Who makes sure all the house parents have food for the children in their care? When you start thinking of all the areas that needed coverage, that estimate grows a little.

Our current answer to "How many people does it take?" is 52 individuals to maintain all of the details — big and small. That's 52 different personalities, 52 different backgrounds, 52 different sets of talents. However, all 52 staff members have one thing in common: They all strive to enrich the lives of the children in CHI's care. Only the area of enrichment provided by each individual differs. This month we're taking the time to explain what some of those 52 do on a daily basis and maybe provide a face for a name you've been hearing from time to

time. So without further ado, meet the CHI staff, class of 2014.

Hidden benefits

In the most recent job posting for houseparents, CHI's ad read "must be a husband and wife team committed to loving and nurturing children." Though it's probably implied, it didn't specifically mention teaching kids basic

It's like raising kids of your own but with a little more added on."

Andra Wellsted
houseparent

personal hygiene or taking them on their first vacations. Of course, the role of houseparent is a little hard to summarize in a job description because the job is so all-encompassing.

"It's a lot of roles all rolled into one," Andra Wellsted, who has served as a houseparent along with her husband Keith

for several years, said. "You're a teacher. You're always there to support the kids — from kissing their boo-boos to filling out paperwork for school. You make sure they get to doctor appointments. We're part psychologist and part psychiatrist. We give them a life more consistent than what they've had in the past. That's something they really need is that structure they haven't had before at home."

Another thing not covered in the job description is the unexpected benefits. A typical parent might have two or three of their own children, but they grow up, progress and eventually move out. Houseparents might raise a child to a certain level where they move on to another home or away from the facility, but there's a new group waiting. And with that almost unlimited supply of new children comes an unlimited supply of feel-good moments.

"It's like raising kids of your own but with a little more added on," Andra said. "You get to see them go through milestones like losing a tooth, riding a bike, seeing a light bulb go on when they get a math

concept, making their first new friends at school because they're new and don't know anyone there, camping for the first time. We get to open their eyes to whole new opportunities that they might not have seen before or had otherwise. The real benefit is seeing these little steps that can be such milestones, like learning how to use a knife and fork or showering the right way because no one has shown them how before. We get them through those little accomplishments that are so important."

Along with the little milestones come the occasional huge milestones — like being there when a child with hearing difficulties hears a sound for the first time.

One of the children in the care of Keith and Andra recently was fitted with a hearing aid that allowed him to hear sounds at a normal register for the first time in his life.

"We were sitting on the couch, and I leaned over to him and whispered in his ear, 'Can you hear me now?' And his eyes

got big and he yelled 'NO!' and he smiled and just started laughing and laughing. That's a moment that's probably always going to stick with me," Keith said.

Providing the backup

Though the houseparents are the individuals with the children in CHI's care the most, the load of making sure the children are progressing properly does not fall solely on their shoulders. Providing the structure and assistance is the Department

Continued on page 26

CHI STAFF CLASS OF 2014



Brian Rankin
BLC teacher,
equine specialist



Stephanie Rankin
house parent



Paul Schandavel
director of child and
family services



Brian Sowell
house parent



Mandy Sowell
house parent



Chelsea Spencer
therapeutic
case worker



Kim Stewart
public relations
assistant



Denise Stroud
administrative
assistant



Adam Sweeney
director of media
relations

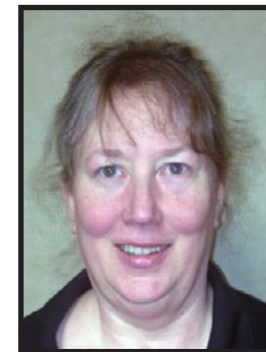

Lori Vandagriff
supervisor of child
placement services



Sarah Wade
child placement
specialist



Mark Warnick
nighttime
houseparent relief



Andy Warren
houseparent,
ranch manager



Mary Warren
houseparent



Andra Wellsted
houseparent/
safety coordinator



Keith Wellsted
houseparent/volunteer
& food coordinator

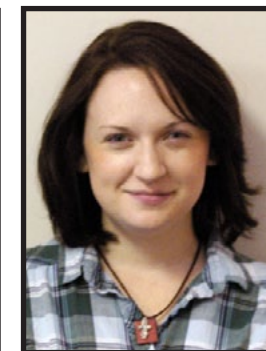

Jenny Wellsted
houseparent



Seth Wellsted
houseparent/
camp maintenance



Virginia Wendell
housekeeper/
houseparent relief



Cindy Wood
BLC supervisor



David Wood
director of finance

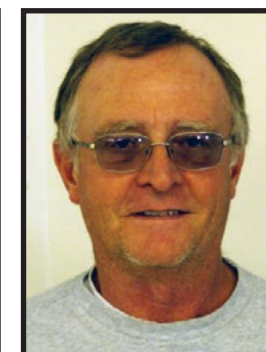

Richard Yeazel
4H coordinator

How to reach us

Now that you know us a little better, you may have a need to contact us at some point. Here's a handy list of extensions.

Main number (870)239-4031					
Ext.	Office	127	Cindy Barnett	138	Adam Sweeney
120	Charlene Balcom	128	Denise Stroud	139	Toga Broom
122	Chelsea Spencer	129	Kim Stewart	140	Gary Cupp
123	Vickie Holland	130	David Wood	141	Debi Peeler
124	Paul Schandavel	131	Micah Brinkley	142	Keith Wellsted
125	Janet Gregory	134	Kisha Clayton	161	Cindy Wood

Family Finances

Did You Make a Mistake?

Who did you select to be the executor of your will?

An executor is the person appointed to administer the estate of someone who has died leaving a will which nominates that person as overseer of the estate until settled. Unless there is a valid objection, the judge will appoint the person named in the will to be executor. The executor must ensure that the person's desires expressed in the will are carried out.

FRANK STEPP
Senior VP
THOMPSON & ASSOCIATES



beneficiary) may ask the probate court to assist with decisions so the estate can be settled without too much delay. As you can imagine, such disputes can result in many years of resentment which is exactly what you are trying to avoid in the first place.

A Good Decision

Most often, the best decision is to select only one person to serve as your executor. If you decide to select one of your children and you have multiple children, selecting the oldest child may not be the best decision. Birth order does not necessarily translate into the best order of succession for the ones administering your estate. The role of executor involves many processes and they all tend to be tedious. Selecting the child who is most detailed would be a wise move. You can then list the other children, one after the other, as alternate executors. This will ensure your estate is managed efficiently and reassure the other children that you trust them as well.

Professional Assistance

If you are still concerned about the stress this may put on the children, perhaps you should consider naming a bank, a trust company, or some other professional as your executor. You can pass this job off to them and if the children become upset at the executor, it will be a third party who receives their wrath, not another family member. Besides, three months into probate, your children will thank you for NOT naming them as executor.

If you have concerns about your current or future choice of executor, sit down with your children and discuss it. Once they know about all of the responsibilities that come with the job, they may beg you to select someone else to serve the family in this way. Then there will be no surprises when your will is read.

To learn more about how Children's Homes, Inc. can help you with your estate planning needs, contact **Gary Cupp**, Director of Development at Children's Homes, Inc. You can reach Gary by phone at 870-239-4031, ext. 140, or via e-mail at gary.cupp@childrenshomes.org.

A Convenient Choice

A spouse is usually listed as the executor (if living) and then, most often, a parent will name their children or siblings to serve in this role. This is the easy and convenient choice. Since we don't want to hurt our children's feelings, we can just name them all as co-executors, and all will be well within the family confines, not that you will know, considering you will have passed when the job becomes available.

It is understandable that a parent would not want to appear to play favorites in naming an executor. However, naming more than one executor of an estate just to avoid hurt feelings can cause more harm than good. If co-executors are named in the will, they must act in unison. That means they must all apply to have the will probated (if probate is necessary), make all decisions unanimously, sign property deeds and titles for transferring assets, and sign on all of the estate's financial accounts, investment accounts, tax returns, and any other paperwork.

Causing Delays

Co-executors must agree and act together on all decisions concerning the estate. Naming multiple executors can cause delays and inconvenience. This is especially true if any of the co-executors live out of town or out of state. If the co-executors have a tendency to disagree, it can create even more delays settling the estate. In cases of extreme disagreements, one executor (or a

[memorial & honor gifts]



These Memorial Gifts and Gifts of Honor were received between Oct. 1 and Dec. 31, 2013. All gifts received between Jan. 1 and March 31 of this year will be included in the Summer 2014 edition of our newsletter.

If you have questions about a Memorial or Honor Gift, please contact **Cindy Barnett**, Donor Relations Representative, at 1-800-382-4114, ext. 127, or reach her via e-mail at cindy.barnett@childrenshomes.org.

You can make Memorial & Honor Gifts online at www.childrenshomes.org

Continued from Page 5 [full listings began on Page 3]...

- | | | | |
|--|--|---|--|
| BARTON, SHIRLEY D.
Glenwood R. Barton | Corning, AR | BOONE, DOROTHY
Charles Pittman | BROWN, EMMA LOIS BUCKLEY
Chester R. Goodwin, Lisa Shoptaw |
| BARTON, VERA
Betty Jo Bowdle | BELLAMY, KEVIN
James E. Luna | BOONE, HERDLE & NYNA
Barbara Boone Hamlett | BROWN, FLOYD 'PECK'
Dorothy Brown |
| BATEMAN, HARRY
Erma Bateman | BELONGY, RONALD
Mr & Mrs Marvin Hedden, Kevin, Jamie, Meghan & Baylee Hedden | BOONE, LAMON & MARIYLN
Scotty Boone | BROWN, GENEVA JO
Susan Holt |
| BATES, KENNETH R.
Alice Bates | BENDEL, BERNICE C.
Raymond Bendel | BOSWELL, DARRELL
Mr & Mrs David Crouch | BROWN, GLEN
Mr & Mrs Bryan R. White, Jr. |
| BEARD, ANNA
Mary Landrum | BENTON, JEFFERY S.
Mr & Mrs Norman Handwork | BOUNDS, ORVILLE LEE
Mr & Mrs Larry Darr, Mr & Mrs Paul Dismang, Pearlina Helms, Eileen Hofer, Mr & Mrs Tracy Ingram, Marcelle & Beverly Kennemer, Mary Lynn, Mr & Mrs Avon N. McCamey, Lois Scott, Mr & Mrs Paul Spencer | BROWN, LABAN WOODROW
Robert Baker, Mr & Mrs J.R. Sampson |
| BEARD, EUNICE
Mr & Mrs Junior Baker, Mr & Mrs R. M. Bledsoe, Mr & Mrs Raymond Davis, Sharon Long, Mr & Mrs Harold Rutledge | BERADINO, JOHN
Leslie Putman | BOWERS, AUDREY
Mary Bryson, Mr & Mrs Dale Bryson, Mr & Mrs Charles Bryson | BROWN, LORENE
Mr & Mrs J. R. Sampson |
| BEARDEN, EVA NELL
Roy Bearden | BERRY, JIM
Mr & Mrs Dwayne Goodman & Family, Mr & Mrs Bill Littleton | BOWLES, KURTIS LANE
Evalou Bowles | BROWN, MICHAEL WAYNE
Tenneco Automotive Distribution Center, Paragould, AR, Mr & Mrs Ken Barriner, Sue Bowen, Mr & Mrs Jim Brown, Mr & Mrs Keith Bryson, Mr & Mrs Charles L. Conley, Jr., Mr & Mrs Harlan Crouch, Mr & Mrs Charles Davis, Mr & Mrs Jerry Jetton, Mr & Mrs Vernon L. Lacey, Mr & Mrs Larry McDaniel, Mr & Mrs Major McDaniel, Mr & Mrs Brian O'Dell, First National Bank, Paragould, AR, Mr & Mrs Charlie R. Partlow, Mr & Mrs Max Redwine, Mr & Mrs Vernon Rhynes, Mr & Mrs Cliff Ritter, Mr & Mrs Joe Rowe, Mr & Mrs Melvin Sonney, Roy Walker |
| BEARDEN, GERALENE
Mr & Mrs Louis Bell, Family of Raymon Casper, Mr & Mrs Larry Darr, Mr & Mrs Isaac B. Daugherty, Frances Hewett, James Lea, Owen & Wanda Jo Moseley, Eleanor Murphy, Myrna Sanders, Sherry Benton | BERRY, MIKE JR.
Mr & Mrs Dugless Estes, Jo Ann Seal | BOYD, ANDY & MARJORIE
Dr & Mrs Max Baker | BROWN, NORENE WHITEHORN
James E. Luna |
| BEARDEN, LESTER M. & CLARIS
Mr & Mrs Sidney Gifford | BIBLE, DONALD
Mr & Mrs Leonard Johnson | BOYD, MARY MAGDALENE
Mr & Mrs Earl Gunn, James Lea | BROWN, OLTA & SOPHIE
Mr & Mrs Nolan Brown |
| BEAVER, DOUG
James E. Luna | BINYON, HAROLD D.
Mrs Harold Binyon | BRADY, ANDREW
Mr & Mrs Charles Fultz | BRUMMETT, JOE & IMOLEE
Mr & Mrs David Pratt |
| BEAVERS, LENA C.
Mr & Mrs Bill Littleton | BISHOP, ARLENE
Mr & Mrs Coy Baker, Mr & Mrs Jerry French | BRADY, DENT & PEARL
Mr & Mrs Coleman P. Brady | BRUNNER, CHARLES JOSEPH
Jenafee Brunner |
| BECHTEL, LARRY
Mr & Mrs Dwight Bechtel, Lewis Bechtel, Mr & Mrs Noel Geib, Mr & Mrs Marvin Hedden, Renee Swearingin | BLACHLEY, CHARLES
Mr & Mrs Gary Thompson | BRADY, JACK
Sharon Long | BRYAN, WALTER P.
Mr & Mrs Steve Bryan |
| BECK, KATHARINE L.
Ron Beck | BLACK, DONALD
Maxine Pate | BRADY, NATHAN
Mr & Mrs Terry Brady | BRYMER, ESTHER GROOM
Mr & Mrs Charles J. Bertholomey |
| BECKER, LYNDA
Doris D. Wyrick | BLACK, FRANCES
Mr & Mrs Bennie L. Hart | BRANCH, HAZEL & OSCAR T.
Mr & Mrs William A. Ragon, Jr. | BUCHANAN, LOIS
Mr & Mrs Roy Womack |
| BEEDE, WALTER JR.
Joseph & Garth Branstetter, Marva & David Branstetter, Mr & Mrs Stephen G. Cargill, Mr & Mrs David Diemer, Mr & Mrs Kelley Foster, Mr & Mrs Bill Garth & Boys, Mr & Mrs Doug Shepherd, Mr & Mrs Jesse W. Whitmire | BLACKBURN, ELOURA
Mr & Mrs Roger Blue | BRANHAM, ROGER
Eileen N. Grant | BUCHANAN, VERNON CHARLES
Francille Buchanan |
| BELL, BONNIE
Louise Caldwell, Mr & Mrs Gene Holland, Mr & Mrs Donald Keene, Ladies' Tuesday Bible Class, Piggott Church of Christ, Piggott, AR, Jim Rogers | BLANKENSHIP, W.R.
Mr & Mrs Billy Gammel, Mr & Mrs Lamar Gammel, Mr & Mrs Dewayne Jenkins | BRANNUM, CARL & MILLIE
Mr & Mrs Gene Prislovsky | BUCK, BILL
Seventh & Mueller Church of Christ Class 304, Paragould, AR, James & Charlene Balcom, Kent & Robbie Buck, Jeanie Buck, Jeffrey & Christina Buck, Gary Hayes, Paul Anthony Hayes, Mr & Mrs Richard Horner & Family, Sondra Laceywell, Scott Laceywell, Angie McGraw, Frances E. Rawson, Bonnie Rogers |
| BELL, JIMMIE M.
Max E. Bell | BLANN, IRA OREE BURCHELL
Mr & Mrs Lamar Gammel, Mr & Mrs Billy Gammel, Mr & Mrs Bruce Gray, Mr & Mrs Larry Martin, Mr & Mrs Tommy Pahal, Mr & Mrs Tommy Pearson, Mr & Mrs James Warlick | BRASHER, MARIE & GUY
Mr & Mrs Jim Cain | BUCY, MAE DELL
Mr & Mrs Bennie L. Hart, Bethlehem Church of Christ, Hazel, KY |
| BELL, JUSTIN DEWAYNE
Dolores Bell | BLEISDALE, SHERYL
Sue Rhoades | BRAVO, ARTURO RODRIGUEZ
Mr & Mrs James E. Mullen | BULL, JOHN
Mr & Mrs Tom Van Hook |
| BELL, SUSIE GENEVA
Mr & Mrs Gary Bell | BLUCKER, JOYCE
Mr & Mrs Gene Speights | BRAY, MABLE V.
Mr & Mrs Ralph King | BULLARD, ERNESTINE & JACK
Ruth McDaniel |
| BELLAH, RAY & DAPHNE
Grassylead Church of Christ, | BOCCORROSA, LOIS
Claudine King | BRIDGES, SHIRLEY
Mr & Mrs Whit Herndon Jr. | BUNCH, BYRON GLENN
Mr & Mrs Bob Cherry, The Office of Montgomery Heathman DDS, Little Rock, AR, The Office of Montgomery Heathman DDS & Chad Matone DDS, Sheridan, AR, Arvest Bank, Fayetteville, AR, Robinson Avenue Church of Christ, Springdale, AR, Mr & Mrs Avon N. McCamey, Mr & Mrs Bill Woodward |
| | BOEHMS, DAVID
Fayoma Boehms | BRILEY, DERRIEL & RUTHIE
Doris Briley | |
| | BOEHMS, KENNETH
Fayoma Boehms | BRISTER, MARVELLE
The Walter Heigle Children | |
| | BOGLE, JOE
Mr & Mrs Royce Stewart | BRITT, NAGEL SCOTT
Mr & Mrs Joe Chester | |
| | BOLEN, MARY E.
Rose Mary Bolen Hammonds | BRITTON, BILLIE JOYCE
Mr & Mrs Dewayne Barber | |
| | BOND, MARK
Mr & Mrs Glenn Samford | BROOKS, DELMAS W.
Mr & Mrs Bob Payne | |
| | | BROOKS, VERLIN 'BUDDY'
Mr & Mrs Billy Davis | |

BUNCH, DR & MRS WILLIAM L. JR. Donald Bunch	CAULLEY, EDNA Mr & Mrs Ishmael Smith	Compton's Wednesday Night Group, OK	CROWELL, HAROLD RAY Yvonne Crowell	DILLARD, ELMER Veneda Dillard	Nadine House, Mr & Mrs Virgil Lasater, Mr & Mrs Vernon J. Long, Jr., Mr & Mrs Rayburn Morrison, Lois Edna Newton, Brian Rose, Stan Rose, Mr & Mrs Mack Rose, Janella Schafer, Lori Shannon, Mr & Mrs Gary M. Sigler, Marie Comer, Leslie Smith, Rachel Squire, Linda S. Squire	FLETCHER, BRODIE & LANELL Mr & Mrs Dennis Finch	GAMBILL, JAMES Owen & Wanda Jo Moseley
BURCHAM, OPAL Connie Carlton	CAWVEY, LEWIS Mr & Mrs Leon Cawvey	CONARD, JOYCE Ruby Hagle, Mr & Mrs James Lindstrom	CROWLEY, SUSAN B. Jeanne Crowley	DILLON, SYBIL Mr & Mrs Steve Hix		FLINN, MARCUS DALE Reta Flinn, Glenda Hyslip, Mr & Mrs Steve Ruggeri	GAMMILL, BRENDA Mr & Mrs Forest D. Jessup Jr.
BURNS, BILLY J. Mr & Mrs Donald E. Canady, Mr & Mrs Ralph King	CHANDLER, ETTA B. Mr & Mrs John Ed Moore, Sr.	CONLEY, IDA MAE Louise Dillon	CROWSON, RAY & VEDA Ronald A. Crowson, Tonny Dement	DINGLER, JESSIE Mr & Mrs Kyle Butler		FLOCK, GAROLD Dorothy Henderson	GARRARD, WILLIAM F. Ruth G. Evans
BURRUSS, JINNINGS Margaret Treece	CHANDLER, JOE Mr & Mrs Elbert Carr	CONNER, ESTELLE Mary Bryson	CRUTCHER, MICHELLE BROADWAY Mr & Mrs Charles V. Broadway	DIXON, JUDY Mr & Mrs Marvin Hedden, Kevin, Jamie, Meghan & Baylee Hedden, Mr & Mrs Arvil Hill		FLOYD, JAMES DEMELEEE Mr & Mrs Leland Green	GARRARD, WILLIAM S. & JUDITH Ruth G. Evans
BUSENBARRICK, VIVIAN ROSE Mr & Mrs Leon Cawvey	CHAPMAN, BILL Virginia Chapman	COOK, DOROTHY GRACE Mr & Mrs Billy Gammel, Mr & Mrs Lamar Gammel	CURRAN, MAXINE Mr & Mrs Steve Orick	DIXON, MURIEL Pisgah Church of Christ, Delight, AR	EAGLEMAN, SYLVIA Mr & Mrs Leon Cawvey	FORCIER, ART Mr & Mrs Rodney McAdams	GARRETT, AUSTIN Mr & Mrs Jim Donnohue, J. Dwight Steele
BUTLER, COY Mr & Mrs Kyle Butler	CHAPPLE, INEZ Mr & Mrs Whit Herndon Jr.	COOK, KEVIN LEE Mr & Mrs H. C. Todd	CURRIE, DON SR. Glenda Currie	DIXON, WANDA Mr & Mrs Doyal Lindsey	EAGNER, BETTY Wanda Yarbrough	FORD, ALBERTA 'BERT' Mr & Mrs Leonard Boggs, Mr & Mrs Tony Cannon, Mr & Mrs Gaylon Coomer, Mr & Mrs Rick Gore	GARRISON, BO Mr & Mrs Donald R. Melton
BUTTON, CRAIG Mr & Mrs Roger Button	CHERRY, CHARLES A. Darlene Underwood	COOK, NOAH Joyce Dowless Read, Brenda Robins	CURTNER, N.B. Mr & Mrs Euvaughn Blake	DOBBS, EDWARD Mr & Mrs Royce Lusk, Portia Church of Christ, Portia, AR	EAMES, HENRY OWEN Ina Eames	FORTNER, EARL Mr & Mrs Jack Baker	GARRISON, MARY ELIZABETH Mr & Mrs Euvaughn Blake
CAFFREY, GERALD Mr & Mrs Bill Gay	CHERRY, CHARLEY S. Darlene Underwood	COOKE, EDITH Mr & Mrs Howard Henry, Betty Johnson	CUTBERTH, TROY James E. Luna	DODD, ERLEEN GRACE Bethesda Church of Christ, Batesville, AR	EDMINSTER, A.J. Yvonne Crowell	FOSTER, CARRIE MARVINE Mr & Mrs Ken Barriner	GASKILL, JAMES H. 'JIM' Mr & Mrs Stanley Bridgman, Roger Cunningham, Charlene Cunningham, Mr & Mrs Shelvon L. Gregory, Marilyn Jarrett, Curtis Jarrett, Mount Judea Church of Christ, Vendor, AR, Ina Middleton, Mr & Mrs Bob Parker, Mr & Mrs Richard Poe Sr, Johny Ezell Family, Mr & Mrs E. R. Taylor, Gladys Widner
CALDWELL, LAURIE ANN TILL Jade Caldwell, Edna Chaffin, Verlon Till	CHILDERS, CHARLOTTE Mr & Mrs Connie Stafford	COOKE, SAMUEL COOMBS SR. Ruby Dean Cooper, Mr & Mrs Roy Westerfield, Mr & Mrs Jesse W. Whitmire	DALTON, EURMA JEAN Flat River Church of Christ, Park Hills, MO	DORAN, MARK DOUGLAS Lucille Doran	EDMONDS, DANNY LEE Mr & Mrs Joe Combs	FOSTER, LORENE Yvonne Crowell	GATES, RAY Alice Ann Cleveland
CALVERT, EVA LOIS Mr & Mrs Bennie L. Hart, Mr & Mrs John Shephard	CHRISMAN, LEONA DEBOW Tracy, Gayla & Dakota Smith	COOPER, NOEL Cheddy Williamson, Patty Garner	DANIEL, CAROLINE JUANITA Dr & Mrs Tim Duke, Mr & Mrs Rowan McLeod, Jordan Woodruff	DORAN, PAUL Lucille Doran	EDWARDS, BLONDIE Kathy Harber	FOUST, JAMES Mr & Mrs Earl Gunn	GEORGE, THOMAS J. Kay Ladyman
CAMERON, ELOISE HYDE Mr & Mrs James E. Cameron	CLARKE, JOE & PEARL Mr & Mrs Tom Clarke	COOPER, REBECCA J. MORGAN James F. Cooper	DAUGHERTY, DIMPLE Mr & Mrs Linzel Hutson	DOSS, SAWYER Mr & Mrs Scott Rorex	ELLIOTT, FRANK Mr & Mrs Uluss Green, Mr & Mrs Herbert Portner, Jr.	FOWLER, LEAMON 'LEE' Mazie Fowler	GIBBINS, JOE CARROLL Katie Gibbins
CAMP, KENNETH Emily Willyerd	CLAYTON, SANDRA JEAN Delta Gamma Rho, Harding University, Searcy, AR, Mr & Mrs George Baker, Mr & Mrs Coy Bartz, Mr & Mrs Sam Firman, Mr & Mrs William H. Hunter, Norman Kennedy, Mr & Mrs Douglas Lankford, Mr & Mrs Carroll Roberts, Sr Class of 1957, Memphis, TX	COOPER, SHELBY James F. Cooper	DAUGHERTY, GLADIS Mr & Mrs Billy Gammel	DOWDY, ARLIE ARDELL Alma Dowdy	ELLIS, JERRI Mr & Mrs Murray K. Patterson	FOWLER, MR & MRS GEORGE Mr & Mrs Norman Butts	GIBBONS, JOE Dan Wiser
CAMPBELL, BILL Mr & Mrs David Campbell	COPELAND, ADAM Mr & Mrs Glenn Samford	COOPER, SHELBY James F. Cooper	DAUGHERTY, MARY DEE Polly Hulet	DOWDY, WAYNE Daryl Mixon	EMERSON, NOLAN Mr & Mrs John Shephard	FRANKS, ALMA Elizabeth Ann Baker	GIFFORD, RANDY Mr & Mrs Lamar Gammel
CAMPBELL, CASEY Mr & Mrs Dennis Finch	COPELAND, HERSHEL Mr & Mrs Glenn Samford	COOPER, SHELBY James F. Cooper	DAUGHERTY, RICHARD Mr & Mrs Isaac B. Daugherty	DOWNING, JACK WILLIAM Mr & Mrs Wayne Mardis, Kim Watson	EMMERT, INEZ Dexter Church of Christ, Dexter, MO	FRAZIER, CAROLINE R. Terry Frazier	GILBERT, EUNICE Verlin Vanhorn
CAMPBELL, CHAD Mr & Mrs Johnny McCarroll	CORBIN, BYRON Loretta I. Corbin, Mr & Mrs Thomas L. Wesche	COPELAND, ADAM Mr & Mrs Glenn Samford	DAUGHERTY, RICHARD Mr & Mrs Isaac B. Daugherty	DREWRY, COY Mr & Mrs Kyle Butler, Kenny D. Moser	ENDS, RUTH WILSON Betty Jo Bowdle	FREDERICK, PAUL Jean K. Jones	GILMORE, FRANCIS Mr & Mrs Lamar Gammel, Mr & Mrs Billy Gammel
CAMPBELL, KIKU Howard Campbell, Mr & Mrs Fred Snetzer	COBB, ROLAND Sandra Nall	COPELAND, HERSHEL Mr & Mrs Glenn Samford	DAUGHERTY, RICHARD Mr & Mrs Isaac B. Daugherty	DUCKWORTH, ROBERT Mr & Mrs Lamar Gammel	ESKEW, JERALD J. Hazel Eskew, Mr & Mrs Victor Eskew	FREEMAN, EMMA Dexter Church of Christ, Dexter, MO, Joy Watson	GILMORE, JULIA A. Mr & Mrs Albert Gilmore Jr.
CANTRELL, MOLLY Mr & Mrs Marvin Hedden	COCHRAN, CHARLES Mr & Mrs John Hall	COPELAND, HERSHEL Mr & Mrs Glenn Samford	DAUGHERTY, RICHARD Mr & Mrs Isaac B. Daugherty	DUCKWORTH, RUBY & WARREN Mr & Mrs John Ruscin	EUBANKS, EDITH CLARA Mr & Mrs Jeff Howell	FREEMAN, JUDITH D. David L. Freeman Sr.	GISI, NORMA Jan Vaughn
CARLOCK, MELVIN Ricky Douglas	COFFEY, JOHNNIE MAE Bernie Church of Christ, Bernie, MO, Mr & Mrs Larry Hinman, Mr & Mrs Robert Huffstutter, Jan Page, Kim Huffstuttler, Mr & Mrs Harold Krape, Mr & Mrs Steven Schelich, Mike & Cindy Thompson, Doug & Sharlene Thompson, Mr & Mrs Greg Wilkerson	COPELAND, HERSHEL Mr & Mrs Glenn Samford	DAUGHERTY, RICHARD Mr & Mrs Isaac B. Daugherty	DUNCAN, BEN Mr & Mrs Ken Barriner	EVANS, ARTHUR & GLADYS Mr & Mrs Fred P. Lester	FREEMAN, KATHY Mr & Mrs Donald R. Melton	GLADEN, GAIL Mr & Mrs Carl Fox, Lucille Price
CARLTON, ANNIE Mr & Mrs John Figgins, Maxine Waldrop	COLLEY, LANDRUM & LORENE Mr & Mrs Joe C. Huber	COPELAND, HERSHEL Mr & Mrs Glenn Samford	DAUGHERTY, RICHARD Mr & Mrs Isaac B. Daugherty	DUNCAN, CAROLYN SUE Mr & Mrs LaVern E. Wolff	EZELL, JOHN H. & KATHERINE Mr & Mrs David Pyle	FREEMAN, PATRICIA Mr & Mrs Bryan R. White, Jr.	GLASSCO, SUMNER Zelma Harris
CARPENTER, BOYD & MAXINE Mr & Mrs Martin Carpenter	COLLIER, BARBARA Mr & Mrs Gayle H. Collier	COPELAND, HERSHEL Mr & Mrs Glenn Samford	DAUGHERTY, RICHARD Mr & Mrs Isaac B. Daugherty	DUNIGAN, EVERETT & VIVIAN Mr & Mrs LeMon Baker, Connie Dunigan, Mr & Mrs Jake Hardin	FAGAN, EARL Eileen Hoefler, Mary Lynn	FREEMAN, JUDITH D. David L. Freeman Sr.	GLAZE, CHARLES Mr & Mrs Danny Evans
CARPENTER, JAMIE Mr & Mrs Lamar Gammel	COLLIER, CHARLES & LEDA Mr & Mrs Bill Pratt	COPELAND, HERSHEL Mr & Mrs Glenn Samford	DAUGHERTY, RICHARD Mr & Mrs Isaac B. Daugherty	DUNLAP, MAC Mr & Mrs Bradley Hall	FAIRCHILD, CALVIN FLOYD Mr & Mrs Billy Gammel	FREEMAN, KATHY Mr & Mrs Donald R. Melton	GLENN, HARRY Mr & Mrs Bill R. Bingham, Kent Crowson, Mark Janes, Mr & Mrs Gary Janes, Mr & Mrs Rex Watson, Mr & Mrs Steve Wells
CARPENTER, SHAWN Main St Church of Christ, Walnut Ridge, AR	COLLIER, CONNIE Mr & Mrs Donald Boles	COPELAND, HERSHEL Mr & Mrs Glenn Samford	DAUGHERTY, RICHARD Mr & Mrs Isaac B. Daugherty	DUNN, PAT Velta Byrd	FARMER, BARBEL B. Berryville Church of Christ, Berryville, AR	FREEMAN, PATRICIA Mr & Mrs Bryan R. White, Jr.	GLENN, MARSHA LOUISE Mr & Mrs Bill R. Bingham
CARR, OPAL SMITH Mr & Mrs Roland Williamson	COLLIER, RAY Mr & Mrs Arvil Hill	COPELAND, HERSHEL Mr & Mrs Glenn Samford	DAUGHERTY, RICHARD Mr & Mrs Isaac B. Daugherty	DURHAM, LESTER J. Mary Durham	FERGUSON, RUTH James & Charlene Balcom, Phyllis Nance, Mr & Mrs Hobert E. Parker, Mr & Mrs Jim E. Wagster	FREUND, TINA BRADY Mr & Mrs Terry Brady	GLOVER, ROBERT STEVEN Janice Horton
CARR, PAT Virginia Ford	COLLINS, ANNIE B. James Collins	COPELAND, HERSHEL Mr & Mrs Glenn Samford	DAUGHERTY, RICHARD Mr & Mrs Isaac B. Daugherty	DUTTON, DAVID FARRA Dr & Mrs Billy F. Dutton, Jr.	FIGGINS, JERRY M. Mr & Mrs James Nicholson, Dr & Mrs J. Eric Taylor, Jr.	FRYER, ALFREDA POYNOR Mr T's Employees, Cardwell, MO	GOBBELL, BRUCE James & Charlene Balcom, Mr & Mrs Isaac B. Daugherty, Mr & Mrs Earl Gunn
CARR, TOM & BERTHA Mr & Mrs Thomas Carr	COLLON, TREY Annabelle T. Wheeler	COPELAND, HERSHEL Mr & Mrs Glenn Samford	DAUGHERTY, RICHARD Mr & Mrs Isaac B. Daugherty	DYES, TONEY Charlene Moore	FIKE, HOWARD DENVER Dr & Mrs J. Eric Taylor, Jr.	FERGUSON, RUTH James & Charlene Balcom, Phyllis Nance, Mr & Mrs Hobert E. Parker, Mr & Mrs Jim E. Wagster	GOODMAN, ARCHIE LEE Mr & Mrs David Diemer, Mr & Mrs Kelley Foster, Mr & Mrs Paul Garner, Louise Pearce, Mr & Mrs Jesse W. Whitmire
CARROLL, PAUL EVERETT Mr & Mrs David Flanrey	COMBS, CLIFFORD Mr & Mrs Norman Cozort	COPELAND, HERSHEL Mr & Mrs Glenn Samford	DAUGHERTY, RICHARD Mr & Mrs Isaac B. Daugherty	EAGLEMAN, ED & ELLA Mr & Mrs Fred Harper	FINCH, FRED & LUCILLE Mr & Mrs Dennis Finch	FERGUSON, RUTH James & Charlene Balcom, Phyllis Nance, Mr & Mrs Hobert E. Parker, Mr & Mrs Jim E. Wagster	GORDEY, JOYCE Butch Hughes
CARSON, JACK Ken Coston	COMPTON, LOLA MAE Mr & Mrs David Branstetter, Mr & Mrs Clyde Bullard, Jr., Ann & Bill Chafin, Mr & Mrs Brad Qualls, Virginia Cash, Angela Chafin Qualls, Kelli Dunegan, Glenda Verker, Mr & Mrs Paul Garner, Becky James, Mr & Mrs Jesse W. Whitmire, Dan	COPELAND, HERSHEL Mr & Mrs Glenn Samford	DAUGHERTY, RICHARD Mr & Mrs Isaac B. Daugherty	EAGLEMAN, ROY T. Mr & Mrs Daniel H. Campbell, Jean Campbell, Mr & Mrs Leon Cawvey, Mr & Mrs Joe Divelbiss, Cody Divelbiss, Mr & Mrs Ronald O. Dixon, Mr & Mrs John Eagleman, Edith, Roger, Commie, Tim & Families, Mr & Mrs Robert Holzapfel,	FINK, GEORGE Mr & Mrs Michael Burkett	FERGUSON, RUTH James & Charlene Balcom, Phyllis Nance, Mr & Mrs Hobert E. Parker, Mr & Mrs Jim E. Wagster	
CARSON, LARRY Eileen N. Grant	COMPTON, LOLA MAE Mr & Mrs David Branstetter, Mr & Mrs Clyde Bullard, Jr., Ann & Bill Chafin, Mr & Mrs Brad Qualls, Virginia Cash, Angela Chafin Qualls, Kelli Dunegan, Glenda Verker, Mr & Mrs Paul Garner, Becky James, Mr & Mrs Jesse W. Whitmire, Dan	COPELAND, HERSHEL Mr & Mrs Glenn Samford	DAUGHERTY, RICHARD Mr & Mrs Isaac B. Daugherty	EAGLEMAN, ROY T. Mr & Mrs Daniel H. Campbell, Jean Campbell, Mr & Mrs Leon Cawvey, Mr & Mrs Joe Divelbiss, Cody Divelbiss, Mr & Mrs Ronald O. Dixon, Mr & Mrs John Eagleman, Edith, Roger, Commie, Tim & Families, Mr & Mrs Robert Holzapfel,	FISHER, WILFRED S. Barbara Fisher	FERGUSON, RUTH James & Charlene Balcom, Phyllis Nance, Mr & Mrs Hobert E. Parker, Mr & Mrs Jim E. Wagster	
CASEY, R.E. & RUTH Dora L. Shinn	COMPTON, LOLA MAE Mr & Mrs David Branstetter, Mr & Mrs Clyde Bullard, Jr., Ann & Bill Chafin, Mr & Mrs Brad Qualls, Virginia Cash, Angela Chafin Qualls, Kelli Dunegan, Glenda Verker, Mr & Mrs Paul Garner, Becky James, Mr & Mrs Jesse W. Whitmire, Dan	COPELAND, HERSHEL Mr & Mrs Glenn Samford	DAUGHERTY, RICHARD Mr & Mrs Isaac B. Daugherty	EAGLEMAN, ROY T. Mr & Mrs Daniel H. Campbell, Jean Campbell, Mr & Mrs Leon Cawvey, Mr & Mrs Joe Divelbiss, Cody Divelbiss, Mr & Mrs Ronald O. Dixon, Mr & Mrs John Eagleman, Edith, Roger, Commie, Tim & Families, Mr & Mrs Robert Holzapfel,		FERGUSON, RUTH James & Charlene Balcom, Phyllis Nance, Mr & Mrs Hobert E. Parker, Mr & Mrs Jim E. Wagster	
CASTEEL, JOYCE Glendora Casteel	COMPTON, LOLA MAE Mr & Mrs David Branstetter, Mr & Mrs Clyde Bullard, Jr., Ann & Bill Chafin, Mr & Mrs Brad Qualls, Virginia Cash, Angela Chafin Qualls, Kelli Dunegan, Glenda Verker, Mr & Mrs Paul Garner, Becky James, Mr & Mrs Jesse W. Whitmire, Dan	COPELAND, HERSHEL Mr & Mrs Glenn Samford	DAUGHERTY, RICHARD Mr & Mrs Isaac B. Daugherty	EAGLEMAN, ROY T. Mr & Mrs Daniel H. Campbell, Jean Campbell, Mr & Mrs Leon Cawvey, Mr & Mrs Joe Divelbiss, Cody Divelbiss, Mr & Mrs Ronald O. Dixon, Mr & Mrs John Eagleman, Edith, Roger, Commie, Tim & Families, Mr & Mrs Robert Holzapfel,		FERGUSON, RUTH James & Charlene Balcom, Phyllis Nance, Mr & Mrs Hobert E. Parker, Mr & Mrs Jim E. Wagster	
CATE, BETTY POYNER William O. Poyner	COMPTON, LOLA MAE Mr & Mrs David Branstetter, Mr & Mrs Clyde Bullard, Jr., Ann & Bill Chafin, Mr & Mrs Brad Qualls, Virginia Cash, Angela Chafin Qualls, Kelli Dunegan, Glenda Verker, Mr & Mrs Paul Garner, Becky James, Mr & Mrs Jesse W. Whitmire, Dan	COPELAND, HERSHEL Mr & Mrs Glenn Samford	DAUGHERTY, RICHARD Mr & Mrs Isaac B. Daugherty	EAGLEMAN, ROY T. Mr & Mrs Daniel H. Campbell, Jean Campbell, Mr & Mrs Leon Cawvey, Mr & Mrs Joe Divelbiss, Cody Divelbiss, Mr & Mrs Ronald O. Dixon, Mr & Mrs John Eagleman, Edith, Roger, Commie, Tim & Families, Mr & Mrs Robert Holzapfel,		FERGUSON, RUTH James & Charlene Balcom, Phyllis Nance, Mr & Mrs Hobert E. Parker, Mr & Mrs Jim E. Wagster	
CATES, CURTIS Mr & Mrs Marvin Hedden, Kevin, Jamie, Meghan & Baylee Hedden	COMPTON, LOLA MAE Mr & Mrs David Branstetter, Mr & Mrs Clyde Bullard, Jr., Ann & Bill Chafin, Mr & Mrs Brad Qualls, Virginia Cash, Angela Chafin Qualls, Kelli Dunegan, Glenda Verker, Mr & Mrs Paul Garner, Becky James, Mr & Mrs Jesse W. Whitmire, Dan	COPELAND, HERSHEL Mr & Mrs Glenn Samford	DAUGHERTY, RICHARD Mr & Mrs Isaac B. Daugherty	EAGLEMAN, ROY T. Mr & Mrs Daniel H. Campbell, Jean Campbell, Mr & Mrs Leon Cawvey, Mr & Mrs Joe Divelbiss, Cody Divelbiss, Mr & Mrs Ronald O. Dixon, Mr & Mrs John Eagleman, Edith, Roger, Commie, Tim & Families, Mr & Mrs Robert Holzapfel,		FERGUSON, RUTH James & Charlene Balcom, Phyllis Nance, Mr & Mrs Hobert E. Parker, Mr & Mrs Jim E. Wagster	

Food and clothing warehouse progressing nicely



Since February, when it was little more than a dirt lot, the construction site of our food and clothing warehouse has been the center of a lot of work. Starting at the top left are photos dating from February to April documenting the progression. The photo in the top right corner shows what strongly resembles a building as the crew neared completion of the steel framework. Visit our Facebook page for more up-to-date photos.

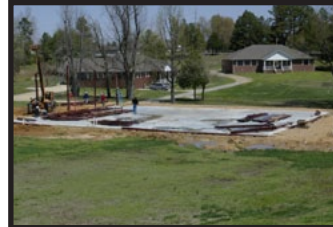

KLEMM, NORENE
Mr & Mrs Jack Austin, Mr & Mrs Charles Burrow, Mr & Mrs Francis P. Jones, Sharon Long, Mr & Mrs Harold Rutledge

KNAACK, JAMES 'JIM'
Mr & Mrs Tony Wade

KNOX, JACK
Naomi Rieben

KNOX, VELMA
Mr & Mrs Darrell Lindsey

KOETTEL, CAROLINE
Mr & Mrs Bill Ramsey

KOONCE, SUZANNE
Mr & Mrs Herbert Portner, Jr.

KROMENACKER, THOMAS L.
Eileen N. Grant

KYLE, LINDA
Mr & Mrs Lowell Hall

LABAKO, HALIM
Charles Pate Jr.

LADYMAN, GEORGE H.
Kay Ladyman & Family

LAMB, PEARL
Mr & Mrs Dewey Shelton

LAMB, RANDAL GLENN 'RANDY'
Jeremy Lamb

LAMBERSON, HAZEL
Mr & Mrs Cecil J. Lamberson

LANDIS, BILLIE & J.O.
Mr & Mrs David Landis

LANE, CHARLES 'SONNY'
John Chronister, Mr & Mrs Raymond Davis, Mr & Mrs Francis P. Jones

LANGFORD, CLARENCE
Jean Britt, James E. Luna

LANGLEY, PAUL J.
The Martin Sisters, Joann, Betty, Edith, Elsie, Sue & Kathy

LANGLEY, SADIE
Frances Hewett

LANGSTON, JAMES T.
Carolyn Crump

LANTZ, ALLA MAE
Mr & Mrs Johnny McMinn

LARSON, JACK
Mr & Mrs Fred Snetzer

LARSON, JOHN
Mr & Mrs Fred Snetzer

LAWLESS, DANIEL
Mr & Mrs Coy Baker

LAWRCE, HUGO VAN
Leslie Putman

LAWSON, LOIS
Mr & Mrs Marty Thompson

LAY, MARJORIE ANNE
Mr & Mrs Don Allee, Barbara Durham, Mr & Mrs Jim Hoffmann, Kathleen Milner, Mr & Mrs Jim E. Wagster, Mr & Mrs Steve Wells

LAYTON, LAURA J.
Dr & Mrs Ronald Blachly

LEA, W.A. 'BILL' & MARGIE
Shelba Jean Lea

LEATH, MALCOLM MAX
Martha F. Leath

LEE, MILDRED
Mr & Mrs Clyde Wooten

LEE, MR & MRS P.J.
Doreen Wallace

LEGGETT, EVA
Ted Sutton

LELEVOR, EVA MAY
Leslie Putman

LEMMONS, CLEATUS G.
Mr & Mrs Dan G. Lemmons

LEMMONS, GREG
Doris Harris

LEMMONS, HARVEY
Doris Harris

LEMMONS, HOWARD
Doris Harris

LEMMONS, KENNETH
Mr & Mrs Dan G. Lemmons

LEMMONS, MILTA JO
Mr & Mrs Jacob Hufstedler

LEMMONS, NOAH EARL
Bonnie Osthoff

LEMMONS, PEGGY
Doris Harris

LEMMONS, RITA
Doris Harris

LENDERMAN, CHUCK & CARMELITA
Mr & Mrs Gailyn G. VanRheenen

LEONARD, HAZEL JOAN PICKENS
Mr & Mrs Donald Ray Linder, Marcia Mowrer

LEWELLING, BOBBIE
James E. Luna

DECEASED FAMILY OF MR & MRS GEORGE LEWIS, JR.
Mr & Mrs George A. Lewis, Jr.

LEWIS, JAMES D. 'DANNY'
Mr & Mrs Lionel Shock

LEWIS, MARGARET
Mr & Mrs Victor Churchward, Mr & Mrs Charlie R. Partlow, Mary Jo Poindexter, Rita Varnell

LEWIS, VEOLA
Mr & Mrs John Ed Moore, Sr.

LIGHT, RUBY
Main St Church of Christ, Walnut Ridge, AR

LILLARD, TRISH
Mr & Mrs Paul Garner

LINCOLN, BRENDA
Mr & Mrs Buddy Jones

LINDSEY, WANDA
Teresa Gillette

LINGO, MARY ELLEN
Mr & Mrs Roland Williamson

LITTLETON, JOHN & THYRA LEE
Bethlehem Church of Christ, Hazel, KY

LITTLETON, RILEY
Mr & Mrs Ty Parker

LIVESAY, LEWIS R.
Anetia Livesay

LOE, ROBERT H. 'BOB'
Lila C. Loe

LOONEY, JERRY
Lyda M. Davidson

LOVELADY, VIRGINIA
Main St Church of Christ, Walnut Ridge, AR

LOYD, FRANCES ELIZABETH BAKER
Mr & Mrs Ken Barriner

LUTTMAN, LUCILLE
Ronnie Luttmann

LYNN, RODNEY
Mr & Mrs Glenn Samford

MACFARLANE, MARY ANN VAUGHN
C.H. MacFarlane, Mr & Mrs Charlie Poppele

MACON, FRANK ALLEN SR 'SKIP'
Mr & Mrs Steve C. Collins, Mr & Mrs Jim Collins, Diann Collins Frets, Nickie Macon

MALONE, RICKEY GEON
Mr & Mrs Ricky Ezell

MANDELA, NELSON
Leslie Putman

MANN, SHARON
Mr & Mrs Barry Sloan

MANSFIELD, VEVA J.

Sue Mathes

MARCHANT, LOWELL BRUCE, JR.
Mr & Mrs Jim Shempert

MARTIN, MARY LEE
Glendora Casteel, Mr & Mrs Mike Heitmann, Mr & Mrs Raymond Lasley, Robert McFarland, Marilyn McFarland, Mr & Mrs Jim Pierce, Mr & Mrs Jimmie Wilkins

MARTIN, RONALD & KAY
Janice Brown

MARTIN, SUE
Mr & Mrs Kent Measel

MASSEY, JOYCE
Mr & Mrs Fred Snetzer

MATHENY, EVELYN & RAY
Mr & Mrs Thomas D. Matheny

MATHENY, SELBY & LADELLE
Mr & Mrs Art Ostrander

MATTHEWS, LINDA LAVERNE TROUT
David Shewmaker, Earl & Ruth Ann Smith

MAUK, JORDAN NICOLE
Sunset Church of Christ, Nashville, AR, Jeannette Purifoy

MAXFIELD, JAMES O.
Mr & Mrs Jimmie L. Maxfield

MAY, BARBARA ANN WALTON
The May Family

MAY, IRENE
Ronald Morris

MAY, IVA DEN
Sally Mickosawich

MAY, JOE
Mr & Mrs Kenneth Starnes

MAYBERRY, FRANCES
Danielle Bateman, Mr & Mrs Keith Richard

MAYBERRY, IMOGENE
Mr & Mrs Jim Carroll

MAYHUE, BILLY
Geraldine Mayhue

MAYO, JAMES B.
Mr & Mrs Charles E. Clark

MAYS, CARL EDWARD
Mr & Mrs David Mays

MAYS, MARIE
Mr & Mrs Jerry Burleson, Mr & Mrs David Burleson, Mr & Mrs David Mays

MCANEAR, DARVIN
Mr & Mrs Bill R. Bingham

MCCARTNEY, MONROE & NORA
Mr & Mrs James McCartney

MCCARTY, LINDA
Mr & Mrs Gerald Powell

MCCLAIN, CHARLES
Mr & Mrs Lamar Gammel

MCCLAIN, EDITH
Mr & Mrs Tyler McClain

MCCLURE, BERTHA
Eleanor Howell

MCCLURE, DOROTHEA NELL
Mr & Mrs Roland Williamson

MCCONNELL, HUGH EDWARD 'ED' II
Mr & Mrs Hugh E. McConnell, McConnell & Son, Inc., North Little Rock, AR

MCCOY, VIRGINIA
Nancy V. Walker, Bay Church of Christ, Bay, AR

MCDANIEL, STEPHEN JAMES
Sue Pickens Family

MCDONALD, CLEO
Hasseltine Hobbs, Joann Montgomery

MCDONALD, HAROLD
Mr & Mrs James Dunn, Franklin Church of Christ, Franklin, AR

MCDONALD, RODNEY
Mr & Mrs Ben Houston

MCDOUGALD, MACELLE
Mr & Mrs Lamar Gammel

MCFARLIN, JAMES EDWARD 'BUBBY'
Louise McFarlin

MCFARLIN, JOE & CHARLES
Louise McFarlin

MCFARLIN, LOUISE
Mr & Mrs Larry Darr

MCFARLIN, WOODROW 'WOODY'
Louise McFarlin

MCGINNIS, JAMES & ANNIE
Cathée Bresnahan

MCGINNIS, STACY A.
Mr & Mrs David Landis

MCHAN, ELIZABETH
Bobby R. Hulett

MCHENRY, SHIRLEY
Merle Beaver

MCKEEL, JAMIE AUTUMN
Mr & Mrs Allen McKeel

MCLAUGHLIN, ALFRED & ERMA
Mr & Mrs Shane E. Taylor

MCMENN, ARLINE M.
Mr & Mrs Harold Stoll

MCVAY, JIM
Moro Bay Baptist Church, Warren, AR

MEADORS, JACK D.
Mr & Mrs Dwight Canfield

MEADOWS, KATHRYN
Mr & Mrs Charles L. Conley, Jr.

MEEKER, MELISSA WOOD
Elsie Wood

MEEKS, ROBERT T., JR.
Roy M. Cook Jr.

MERRITT, HELEN
Mr & Mrs Ken Schultz

METHENY, BENNY WAYNE
Mr & Mrs Barry Beach, Mr & Mrs Leonard Boggs, Mr & Mrs Tony Cannon, Mr & Mrs Charles L. Conley, Jr., Brenda Daniels, Geraldine Coffel, Mr & Mrs Henry Deeter, Velma Hobbs, Mr & Mrs Raymond Lasley, Brenda Metheny

METHENY, MATTHEW LEIGH
Mr & Mrs Wallace Graves, Mr & Mrs Francis P. Jones

MIDDLEBROOK, DOLLIE
Kathleen Hunter

MIESNER, VIC SR.
Mr & Mrs Mickel Smith, Adrian Miesner & Family, Andrea Harrelson & Family

MILAM, ALVIN & EULA
Lyda M. Davidson

MILLER, CHARLES
Mr & Mrs Euvaughn Blake

MILLER, DONALD ROBERT
Dessie Lorene Miller

MILLER, EDITH

Mabel Davidson

MILLER, EFFIE & NOLAN
Mr & Mrs Michael E. Wade

MILLER, JUDY
Mr & Mrs Richard Poe Sr.

MILLER, LARRY
Mr & Mrs Euvaughn Blake

MILLER, ZACHARY
Mr & Mrs Gary Williams

MILLS, MELVIN
Clayton Insurance, Rector, AR

MILLS, NANCY
Alice Bates

MILLS, TODD
Kerry Groves

MILLS, VERA OLEAN
Belinda Gresham

MILTIER, LEOPENIA
Eileen N. Grant

MINK, LAWRENCE ALBRIGHT 'LARRY'
Mr & Mrs David Landis, Mr & Mrs Garnet McDaniel

MITCHELL, ELBERT
Georgia M. Hale

MITTS, ALVALENE
Mr & Mrs Rondal J. Clark

MONCRAVIE, JOHN
Kathy Harber

MONTGOMERY, FAY
Mr & Mrs J. L. Milligan

MONTGOMERY, KENNETH
Zella Montgomery

MOORE, BOB
Vicki Moore

MOORE, JOSHUA KYLE
Mr & Mrs Ken Coston, Mr & Mrs H. K. Dobbs, Jr., Mr & Mrs Joe A. Moore

MOORE, MALLORY
Mr & Mrs Allen Bennett

MOORE, OTTO
Marie Smith

MORGAN, DALE
James E. Cooper

MORGAN, FRED & MARY PRICE
James E. Cooper

MORGAN, MARCELLA
Mr & Mrs Lloyd Stull

MORGAN, MEXIE LEE
Mr & Mrs Raymond Neal

MORGAN, RAY
James E. Luna

MORIN, BILL
Terrel Milks

MORRIS, CLEO
Mr & Mrs Robert Yount

MORRIS, DORIS JEAN
Norma Lee DeLap, Iva Hicks, Mr & Mrs Kell Morris

MORRIS, STANLEY
Mr & Mrs Robert Yount

MORRISON, MARY
Mr & Mrs Douglas Long

MORROW, JAMES
Mr & Mrs Dennis Smelser

MORROW, LEO L.
Joanne Morrow, Judy Hopper

MOSELEY, L.B. & EVE
Don Moseley, Owen & Wanda Jo Moseley

MUELLER, HAROLD

Sandy Clark

MULLEN, DORA FRANCIS
Mr & Mrs James E. Mullen

MULLEN, JOSEPH HARRISON
Mr & Mrs James E. Mullen

MULLENS, EDITH JOY
Mr & Mrs Kyle Butler

MURPHREE, GIVA
Norma Lee DeLap, Iva Hicks

MURPHREE, ODARE
Norma Lee DeLap, Iva Hicks

MURPHREE, OTTO
Norma Lee DeLap, Iva Hicks

MURPHY, DESSIE
Elaine Murphy

MURPHY, MITCHELL
Elaine Murphy, Carol Murphy

MYERS, ERIC
Mr & Mrs Billy Cunningham, Tina Eudaly

MYHAN, EARLINE
Mr & Mrs Rodney McAdams

NANCE, KIMBERLY MAY
Phyllis Nance

NANCE, THOMAS RICHARD 'TOMMY'
Franchelle Harrell, Phyllis Nance, Mr & Mrs Harold Valentine

NASH, RAYMOND
Mr & Mrs Don Dalton, Main St Church of Christ, Walnut Ridge, AR

NELMS, CECIL EUGENE
Wilma Nelms

NELSON, HENRY
School Ave Church of Christ, Mountain View, AR

NELSON, SHELIA LAYNE
Mr & Mrs Bill Paden

NETTLES, LEWIS
Peggy Nettles

NEUFELD, ERIC
Lisa Neufeld

NEWLANDER, DAN
James E. Luna

NEWLANDER, MARTHA
James E. Luna

NICHOLS, FRED & RUTH
Mr & Mrs Denzil Simpson

NICHOLS, NANCY LYNN CHAILLAND
Mr & Mrs Tony Cannon

NOBLE, FAYE RITA SANDERS
Mr & Mrs K. Gene Jessup

NORRIS, LISA
Mr & Mrs Larry Dufrene, Rebecca Graham, Bertha Gray, Carol Pavy, Jo Rochell, Mary Helen Sartain

NORTHCUTT, FRANK
Mr & Mrs Dean Cooper

NORVELL, PATRICK
Mr & Mrs Wayne T. Bell

NORWOOD, WENDELL 'GUS'
Earl & Ruth Ann Smith

NOWELL, JIM
Pat Shadle, Mr & Mrs Gene Speights, Mr & Mrs Billy West

ODOM, MAURICE
Mary Baker, Mr & Mrs John Chronister, Mr & Mrs Raymond Davis

O'GUINN, JOHN 'BUD' & ANNALEE
Mike & Sandra O'Guinn

OLDHAM, FRANK JR.

Mr & Mrs Gary Williams
OLDS, ANNANETTE
 Mr & Mrs Rick Gore
OLIVER, OZELLA H.
 Jimmie Oliver
OLLAR, RAY
 Mr & Mrs Kyle Butler, Barbara Steele
ORICK, HERMAN WELDON
 Mr & Mrs Kenneth Johnson, Mr & Mrs Steve Orick, Earl & Ruth Ann Smith
OWENS, ARTHUR & FLORA
 Mr & Mrs Nolan Brown
OWENS, MILLIE BARNES POLLOCK
 Mr & Mrs Tyler McClain
OWENS, VIRGIE M.
 Mr & Mrs Joe Sims
PAGE, LLOYD
 Mr & Mrs Rodney McAdams
PALMER, BARRY
 Betty Faulkner
PARHAM, EUGENE
 Eileen N. Grant
PARHAM, JACK
 Jackie Scaife
PARHAM, PEARL C.
 Delores Evans, Mr & Mrs Larry Plumlee
PARKER, JACK
 Mr & Mrs Wayne Dillinger, Mr & Mrs Hobert E. Parker
PARKER, PATSY TUCKER
 Carolyn Bowman
PARNELL, MARY LEA
 Mr & Mrs Marvin Hedden, Kevin, Jamie, Baylee & Meghan Hedden
PARRIS, KENNETH
 Mr & Mrs Wayne Barker
PASSANESE, CHARLOTTE
 Linda Butler
PATE, CHARLES SR.
 Charles Pate Jr.
PATE, FLORENCE
 Charles Pate Jr.
PATTERSON, ELAINE
 Mr & Mrs Richard Bateman
PEDIGO, WILLIAM J. 'BILL' JR.
 Mr & Mrs Joel Jones, Marie Richey
PEEBLES, JERRY
 Martha Rainey
PELTS, JERRY
 Mr & Mrs Coy Baker, Mr & Mrs T. C. Carter, Mr & Mrs Leonard Darr, Mr & Mrs Larry Darr, Mr & Mrs Kent Darr, Grassylead Church of Christ, Corning, AR, Mr & Mrs C. J. White, Mr & Mrs Gary Williams
PENDAGRASS, OMA
 Mr & Mrs Reamus Watts, Julie Baker, Jana Hamm
PENDARVIS, MARGIE
 Mr & Mrs Marvin Hedden, Kevin, Jamie, Meghan & Baylee Hedden
PENDEGRAFT, ARCHIE & RUTH
 Nancy F. Hite
PENDERGRASS, ROY LESTER
 Mr & Mrs Daniel Holloway
PENN, ELIZABETH COOPER
 Mr & Mrs Don Dalton, Mr & Mrs Mike Dunn, Mr & Mrs Elton Fielden, Employees of the City of Pochontas, AR, Mr & Mrs Scott Rorex, DeAnna

White
PENN, SYBLE
 Mr & Mrs Bob Buckles
PENNINGTON, CONRAD
 Mr & Mrs Lamar Gammel
PERKINS, RANDALL KELLY
 Mr & Mrs Ron Rolan
PERMENTER, ORA LEA
 Mr & Mrs Eddie House
PETERSEN, SONYA
 Mr & Mrs Billy Gammel
PETTY, CLAUDIA
 Denise Pruett Waters
PETTY, FRANCES
 Mr & Mrs Darrell Gist, James E. Luna
PFEIFER, MAXINE
 Mr & Mrs John Smith
PHELAN, BOB
 Mr & Mrs Freddie Arnold, Mr & Mrs Joe V. Johnson
PHILLIPS, ELIAS ALAN
 Mr & Mrs David Campbell
PHILLIPS, JOHN HENRY
 Mr & Mrs David Campbell
PHILLIPS, LUCAS JACKSON
 Mr & Mrs David Campbell
PHILLIPS, MARGARET
 Inez Mosley
PICKENS, JAMES THOMAS 'JIM'
 Sue Pickens Family
PICKENS, O.C., JR.
 Sue Pickens Family
PICKETT, MARIAN
 Mr & Mrs Al Herrington
PIGG, CHARLOTTE DYKES
 Mr & Mrs Dorvin D. Lively
PING, HOMER
 X L. Ping
PITMAN, ALLEN EUGENE
 Carson L. Pitman, III
PITMAN, CARSON L. JR.
 Carson L. Pitman, III
PITMAN, CARSON L. SR.
 Carson L. Pitman, III
PITMAN, MAUDIE JANE
 Carson L. Pitman, III
PLUMLEE, WILMA
 Mr & Mrs Robert Simers
PLUNK, JOE N.
 Ira Tacker
PLUNKETT, DELORES
 Mr & Mrs Barry Sloan
PONDER, ROBERT EUGENE 'BOB'
 Dardenne Prairie Church of Christ, St Louis, MO, Mr & Mrs Don Dalton, Mr & Mrs Bill Gay, Dortha Gregory, Jeanette & Carl Berry, Greg, Tammy, Jerod, Cassandra & Olivia Lundry, Mr & Mrs John T. Jones, Mr & Mrs James Kulage, Eleanor Murphy, Joy Richardson, Floyd Dale Stovall, Mr & Mrs Hugh Sullivan, Mr & Mrs Jerry Wells
POOLE, SHERMAN
 Mr & Mrs Bryan R. White, Jr.
PORTER, MARY
 Mr & Mrs Royce Stewart
PORTER, PATRICIA BERTHA
 Lois Estep & Family, Charles Harder, The Jenkins Family, Mr & Mrs Sherman Lieber, Lenwood

Luttrell, David Porter, Scott E. Rozzell
POTTER, CHARLES 'DINK'
 Freda Potter
POTTER, M.B. & OPAL
 Betty Ward
POTTER, WAVA
 Mr & Mrs Edward T. Parnell
PRICE, TRAVIS
 Mr & Mrs Bill Horton, Mr & Mrs Roger Stark
PRIEST, CARROLL
 Mr & Mrs Ken Barriner
PRINCE, JIMMY GUY
 Mary Frost, Mr & Mrs Guy Prince
PRINCE, THOMAS RICHARD
 Mr & Mrs Guy Prince
PRISLOVSKY, DARCUS & JOE
 Mr & Mrs Gene Prislowsky
PRITCHARD, FANNIE
 Jean Britt
PRUETT, JACK & KAY
 Denise Pruett Waters
PRUETT, VIOLET M.
 Wayne Pruett
PULLEY, KEN
 Claudette Smith
PURYEAR, VIRGINIA N.
 Milton L. Puryear
PYLE, EMILY
 Mr & Mrs Billy F. Cline
PYLE, NANCY RUTH KENNON
 Mr & Mrs Jim Shempert
QUEENS, LOIS
 Lawanda McElroy & Family
RAGON, IMOGENE & WILLIAM A. SR.
 Mr & Mrs William A. Ragon, Jr.
RAGSDALL, EDITH
 Mr & Mrs Walter Lee Ball
RAGSDALL, GERALDINE 'BLONDIE'
 Mr & Mrs Walter Lee Ball
RAINEY, CLETUS
 Dexter Church of Christ, Dexter, MO
RAINEY, NETTIE
 Mr & Mrs Lamar Gammel
RAMEY, MARY NELL
 Wanda Yarbrough
RANDLEMAN, SCOTT
 Mr & Mrs Dewey Shelton
RANEY, HARRY
 Mr & Mrs John Prysock
RAPER, LONES & BERTHA
 Terry Brady
RAY, ROBERT
 Hurschel Ray
RAYBON, EUGENIA
 Leslie Putman
REAGAN, MAE BATEY & TATE
 Mr & Mrs Ed Bielik
REAGAN, WAYNE
 Mr & Mrs Dewey Shelton
REAVES, CHARLES MELBURN
 Pat Reaves
REAVES, DOROTHY & M.J.
 Pat Reaves
REAVES, RALPH & SUSAN
 Bonnie Reaves
REED, G. ALEX
 Mr & Mrs George Reed

REYNOLDS, LELA
 Mr & Mrs Ken Barriner
RHYNES, OSCAR & CARRIE
 Mr & Mrs Vernon Rhynes
RICE, E.H. & MAGGIE
 Mr & Mrs Clarence Rice
RICE, GENELDA BRADLEY
 Jenafee Brunner
RICE, LOU JANETTE
 Mr & Mrs J.C. McMinn
RICE, MICHELLE
 Mr & Mrs Joseph Miller
RICHARDSON, THEORA SUE
 Daphne Richardson
RICHARDSON, TOMMIE BEARDEN
 Mr & Mrs Jon Bussard & Family, Elaine Collins, Mr & Mrs Jim Fowler, Dorothy Herron, Frances Hewett, Mr & Mrs John Himschoot, Mr & Mrs Jerry Jetton, John, Susan & Matt Johnson, Carolyn & DeWayne Merritt, Cher & Norm Heimberger, Pat & Wes Stone, Pat & Blaine Grant, Verna Mae & Bob Newman, Travis Grissom
RICHEY, ALLEN DUANE
 Mr & Mrs James A. Richey
RIDDICK, BARRY
 Mr & Mrs Howard Henry, Mr & Mrs John Hensley, Mr & Mrs Robert Ketchum
RIDDLE, BONNIE & ROY C.
 Mr & Mrs Terry Greenway
RIGSBEE, MINTON & NELSEN FAMILIES
 Mr & Mrs David Nelsen
RILEY, VERLIE VIVIAN
 Mr & Mrs Bob Fugitt
RINE, MICAH
 Mr & Mrs Dennis Rine
RISHER, ZENA MARVOULINE
 Annie Smith
ROBB, EDNA M. WOOLARD
 Mr & Mrs Terry Abbott, Mr & Mrs Jim Gossett, Margaret Slagle, Mr & Mrs Philip Stilwell, Marie Leahman Wheelchel, Mr & Mrs J. C. Woolard
ROBERTS, BILLY WAYNE
 Mr & Mrs Billy Davis, Newark Church of Christ, Newark, AR
ROBERTS, BERTIE JO
 Mr & Mrs Ruben Honey
ROBERTS, MICHAEL T.
 Mr & Mrs Carroll Roberts
ROBERTS, TOMI
 Mr & Mrs David Branstetter
ROBERTSON, HAROLD
 Mr & Mrs Ronald A. Hudoba
ROBERTSON, POLLY
 Mr & Mrs Lamar Gammel
ROBINETTE, ALENE & GEORGE C.
 Mr & Mrs Randy Robinette
ROBINSON, HELEN
 Mr & Mrs Billy Davis, Newark Church of Christ, Newark, AR
ROBINSON, ROGER
 Mr & Mrs Greg Carman
ROEMER, JOSHUA
 Mr & Mrs Stan Roemer
ROGERS, AMANDA
 Mr & Mrs Jay Ussery
ROGERS, AMOS
 Mr & Mrs Jay Ussery

ROGERS, DORA BEA
 Mr & Mrs T.C. Carter
ROGERS, JIMMY
 Mr & Mrs Jerry Casey, Mr & Mrs Vernon Garner
ROGERS, JOHN
 Mr & Mrs Kyle Butler
ROGERS, LOYCE
 Mr & Mrs Ronald A. Hudoba
RORING, CHRISTINE & TONY
 Mr & Mrs Dean Burns
ROSE, ALLEN
 Mr & Mrs Joe Ford
ROSEMARY
 Mr & Mrs Jack Lowry
ROSEN, ADA
 Mr & Mrs Billy Gammel, Mr & Mrs Lamar Gammel
ROSS, JOHN SETH
 Mr & Mrs Bill R. Bingham, Mr & Mrs Rex Watson
ROSS, MICHAEL
 Lou Dreher
ROTHER, BONNIE JEAN & JIMMIE
 Rob & Cindy Barnett
ROTHER, CLYDE SR.
 Rob & Cindy Barnett
ROTHER, MARK WAYNE
 Rob & Cindy Barnett
ROTHER, OPAL KATHERINE BUTLER
 Rob & Cindy Barnett, Mr & Mrs Jay Ussery
ROUSH, PHIL & WANDA
 Verda Crouch
ROWE, EDNA GARDNER
 Dr & Mrs Sam Hester
ROXBURGH, JOHN A.
 Jerry Lynn Gadberry
RUNNELS, STEPHEN
 Mr & Mrs Tommy Hibbard
RUNSICK, EVELYN SUE BRANSCUM
 Mr & Mrs Jim Fowler, Mr & Mrs Bill Horton, Neda Spurlock
RUNSICK, RONALD
 Mr & Mrs Jim Fowler, Mr & Mrs Bill Horton, Neda Spurlock
RUSHING, BILL
 Mr & Mrs Shane E. Taylor
RUSHING, GERRI
 Mr & Mrs Bryan R. White, Jr.
RUSSELL, ADDIE M.
 Yvonne Meyers
RUSSELL, CLEATUS
 Yvonne Meyers
RUSSELL, EUDA
 Mr & Mrs Marvin Hedden
RUSSELL, LLOYD & HAZEL
 Mr & Mrs Ed McCarroll
RUSSELL, MINNIE IVO
 Mr & Mrs Scott David
RUSSELL, OPAL
 Mr & Mrs Billy Gammel
SAFRIT, MARY HELEN
 Mr & Mrs Jerry Jetton
SAGLEY, OWDIA
 Mr & Mrs Isaac B. Daugherty, Mr & Mrs Earl Gunn, James Lea
SAILOR, RONNIE LEE
 Lila Caul
SAMMONS, DONALD
 Mr & Mrs Fred Snetzer

SAMMONS, JARED LEE
 Mr & Mrs Wade Balmer, Mr & Mrs T. Stephen Sammons
SANDERS, JUNE CLARK
 Benny A. Sanders
SANDERSON, LILLIE
 Mr & Mrs Dillman Cothren
SAWYER, BETTY
 Mr & Mrs Leslie M. Reynolds, Mr & Mrs Bryan R. White, Jr.
SCAIFE, BAMA
 Mr & Mrs Roland Williamson
SCHIMMING, PATRICIA GALE
 Jerry Don Schimming
SCHNEBELEN, CHRIS
 Mr & Mrs Euvaghn Blake
SCHUG, ANDREW GEORGE
 Beth Schug Easley

SCHWARZ, BECKY
 Martin Doherty
SCOTT, J.D.
 Mr & Mrs Michael Martin
SCOTT, MITTIE
 Mr & Mrs J. L. Milligan
LOVED ONE OF LEE SCROGGINS, SR.
 Ronald Morris
SEABAUGH, MICHAEL 'MIKE'
 Louella Cook
SEAGRAVES, CANDICE
 Mr & Mrs Charles Seagraves
SEAGRAVES, JEAN
 Mr & Mrs Doyle McKinney
SEUBERTH, MERLE
 Mr & Mrs David Branstetter
SEWELL, DAVID BAZZE
 Mr & Mrs Jim Shempert

SEWELL, NELLIE
 Mr & Mrs Kyle Butler
SEXSON, MONA
 James & Charlene Balcom
SEXTON, G.A.
 Elsie Sexton
SHANKS, ADRIANA
 Mr & Mrs Tim Davis
SHAVER, IRENE
 Betty King
SHAW, J.T.
 Barbara Durham
SHAY, PAULA ANNE
 Douglas Shay, Joanne H. Trotter
SHELTON, MARK
 Mr & Mrs Barry Huber
SHEPHERD, GERAL
 Lyda M. Davidson

Roasted!



Good food, lots of laughter and a tear or two were shared back in March as the Children's Homes, Inc. staff honored former executive director James Balcom with a "Roast and Toast." Friends and colleagues shared humorous stories about their relationships with James. When all the ribbing was complete, James was presented with a proclamation from Gov. Mike Beebe, thanking him for his years of service to the state's children. Bottom right: James and his wife of 50 years, Charlene, were given two scrapbooks documenting their years with Children's Homes, which began when the couple served as houseparents in 1965. Bottom left: Paul Schandavel leans in close on the podium to share some thoughts about James. To see more photos from the event, visit our Facebook page.



SHERBAHN, DAROLD Mr & Mrs William W. Arnold	SMITH, FAYON Mr & Mrs Raymond Davis	Ruth G. Evans	SULLINS, SANDRA Eva Godwin	TILL, BETTY SUE Mary E. Arbuckle, Jade Caldwell, Edna Chaffin, Elizabeth Dorroh, Mr & Mrs Raymond Neal, Verlon Till	VAUGHN, ROBERT A. Mr & Mrs J. C. Vaughn Jr.	WARD, GERALD VON Mr & Mrs Tommy Taylor	WHEELER, WILLIAM 'BILL' Mr & Mrs Noel Geib
SHIELDS, MATTIE Dr & Mrs Donald Wright	SMITH, FRED A. Mr & Mrs Marcus Busby	STACY, CLIFFORD Mr & Mrs Norman Cozort, Mr & Mrs Marvin Hedden, Kevin, Jamie, Meghan & Baylee Hedden	SULLINS, TIMOTHY BRENT Mr & Mrs Jerry Sullins	TILL, FARELL Edna Chaffin	VEACH, RICKEY Mr & Mrs Steve Miller	WARD, J.T. Leslie Putman	WHEELLESS, MORRIS Frances Hewett
SHIPP, COBY Mr & Mrs George E. Hulett Jr.	SMITH, HATTIE T. Owen & Wanda Jo Moseley, Main St Church of Christ, Walnut Ridge, AR	STARR, MARY ELLEN & RUSSELL R. Mr & Mrs Lawrence Levi	SUMMERS, ERIC WILLIAM Ken Barriner, Riley Hedrick	TILMON, RACHEL Oreta Tucker	VERKLER, NADINE Hilda Starnes	WARD, LEX Main St Church of Christ, Walnut Ridge, AR	WHIDDEN, EDDIE Daryl Mixon
SHOCKLEE, RODNEY Mr & Mrs Arvil Hill, Mr & Mrs Paul Spencer	SMITH, JACKIE Mr & Mrs Jim Cole	STARR, VIOLA & CLAY Mr & Mrs Lawrence Levi	SURRATT, JEANETTE James E. Luna	TINSLEY, BONNIE DAWSON Earl & Ruth Ann Smith	VICKERY, O.J. Mr & Mrs Herbert Portner, Jr.	WARE, FRANCES Mr & Mrs Larry Hinman, Mr & Mrs Ralph King	WHISTLE, FRED S. Mr & Mrs Terry Williams
SHORT, CHRISTENE Janie Scaife	SMITH, JAMIE Mr & Mrs Jack House	STEELE, BILL J. Dwight Steele	SUTHERLAND, VELMA Ward St Church of Christ, Hardy, AR, Ladies Bible Class, Ward St Church of Christ, Hardy, AR, Mr & Mrs Gerald Bolin, Frances Hewett, Mr & Mrs Wayne Hill	TITTLE, DAWN Mr & Mrs Shelby Barker	VINCES, ALICIA Mr & Mrs James E. Mullen	WARE, GLORIA MERLYNN Mr & Mrs John Ed Moore, Sr.	WHITAKER, JOHN House Springs Church of Christ, House Springs, MO
SHORT, GLENNIE Mr & Mrs Euvaughn Blake, Mr & Mrs Lawrence Sisk	SMITH, JEANETTE Mr & Mrs Anthony Venable	STEGALL, JACK L. Flat River Church of Christ, Park Hills, MO	SUTTERFIELD, AUBREY & TOLIESE Mr & Mrs David Landis	TODD, SARAH N. Mr & Mrs Larry Todd	VOIGTLANDER, MARY Mr & Mrs Keith McHenry	WARNHOFF, MEL Richard C. Hall	WHITE, CAROLYN Wilma Dwyer, Mike & Sandra O'Guinn, Linda S. Wheeler
SIEGMAN, AL E. 'ERNIE' Mr & Mrs George H. Harris	SMITH, JEANNA GAYE SLATTON Clara Slatton	STERLING, RALPH Mr & Mrs Freddie Arnold	SWADLEY, BILL Mr & Mrs Richard Kemp, Mr & Mrs Frank Wilson	TOLLETT, CHARLES Ronald Morris	WADE, BILL Main St Church of Christ, Walnut Ridge, AR	WARREN, CLYDE Mr & Mrs Andy Warren	WHITE, ELMER S. & VEDA M. Mr & Mrs William L. Houghton, Jr.
SIMMONS, JESSE & GERTIE Jesse D. Simmons Jr.	SMITH, JOHN T. SR. Mr & Mrs John Ed Moore, Sr., Mr & Mrs J.T. Smith, Patricia Smith	STEVENS, BEATRICE William D. Kimmer	SWAIM, TOM & IMOGENE Mr & Mrs Robert Kratovil	TOLLETT, CORRENA Mr & Mrs Glen D. Tollett Jr.	WADE, EMMETT E. Mr & Mrs Tony Wade	WARREN, GEORGE HERBERT & LULA CAROLINE MAYS Mr & Mrs John Shephard	WHITE, HARVEY Mr & Mrs Bryan R. White, Jr.
SIMMONS, WANDA LEE Peggy Bigham	SMITH, JUNE Mr & Mrs Lamar Gammel	STEVENS, JESSE Audrey Whatley	SWANN, NICHOLAS ANDREW Mr & Mrs Rex Watson	TOLLEY, BETTY JEAN Sharon Cash, Bruce, Jodi & Ryan Eppinette, Donald & Sybil Harrell	WAGGONER, VERLIN Mr & Mrs Stan C. Flowers	WARREN, RAMONA Fred Burris	WHITE, JAMES EARL Mr & Mrs Kyle Butler
SIMORA, DOROTHY Mr & Mrs Thomas D. Matheny	SMITH, LARRY RAY Mr & Mrs L. R. Smith	STEVENSON, CECIL W. Naomi Bales, Mr & Mrs Isaac B. Daugherty, Mr & Mrs Earl Gunn, Marlette Stevenson	SWAIN, GWEN Gary & Christy Gallahar Cupp	TOWNSEND, GENE Janie Scaife, Bubba Logan	WAGNER, MYRTLE Mr & Mrs Gene Floyd, C.C. Hulett	WATKINS, EARNESTINE Mr & Mrs Tom Lackey, Rebecca Ryan	WHITFIELD, NORMAN Betty Agnew, Jerry Agnew, Janie Scaife
SIMPKINS, CARMY Barbara Halsey	SMITH, LATHAN RENAE GODFREY Mr & Mrs James Godfrey	STEVENSON, MARY Don Stevenson	SWANN, NICHOLAS ANDREW Mr & Mrs Rex Watson	TREANOR, WAYLEAN Mr & Mrs Paul Garner	WAKEFIELD, BARRY Ted Sutton	WARREN, RAMONA Fred Burris	WHITFIELD, NORMAN Betty Agnew, Jerry Agnew, Janie Scaife
SIMPSON, C.D. & RUTH Becky Love, Joseph Simpson, Kathy Gardner, The Simpson Family	SMITH, LINDA Mr & Mrs Francis P. Jones, Kathleen Lampton, Mr & Mrs J.C. McMinn, Mr & Mrs Harold Rutledge, Lucille Shannon	STEWART, AGNES Patsy Grobmyer	SWINDELL, DANE Liberty Church of Christ, Gleason, TN	TREANOR, WAYLEAN Mr & Mrs Paul Garner	WALKER, JOHN DAVID Mr & Mrs Fred Snetzer	WATSON, CONNIE CHERYL Joy Watson	WHITLEY, DORIS Mr & Mrs Marcus Whitley
SIMPSON, EDNA Mr & Mrs Joe Patterson, Mr & Mrs Gary Williams	SMITH, LUCILLE YOUNG John H. Smith	STEWART, JANE Beverly J. Campbell	SWINK, BEA Mr & Mrs Pete Stewart	TUCKER, CHARLES Delmar Church of Christ, Fredericktown, MO	WALLER, CHARLES 'CHARLIE' Mr & Mrs Uluss Green, Modean Killian, Mr & Mrs Tony Marino, Mr & Mrs Herbert Portner, Jr.	WATSON, DAVID L. Patty Watson Scheer	WHITLOW, HARRY Mr & Mrs Tony Wade
SIMS, BEVERLY Mr & Mrs Paul Spencer	SMITH, ROY Mr & Mrs Jack House	STEWART, MARIE LEONA Mr & Mrs Pete Stewart	SWINK, ROBERT 'BOB' PAUL SR Mr & Mrs Raymond Davis, Mr & Mrs Francis P. Jones, Mr & Mrs J.C. McMinn	TUCKER, TOPPIE EARL Carolyn Bowman	WALLIS, BRENDAN Parma Church of Christ, Parma, MO	WATSON, GEORGE Joy Watson	WHITTEN, JAMES James Lea, Joyce Whitten
SIMS, LOYD R. Freda Sims	SMITH, SHELBY M. Mr & Mrs Larry Jones Jr.	STILES, FRED A LOIS Joel N. Hicks	SWINK, ROBERT 'BOB' PAUL SR Mr & Mrs Raymond Davis, Mr & Mrs Francis P. Jones, Mr & Mrs J.C. McMinn	TURNER, DONNA Irma Hardin	WALLIS, CASSIE & CONARD Judith K. Wallis	WATSON, JOSHUA Mr & Mrs Mark Powell	WHITTEN, JOAAN HANSON CANADAY James E. Luna
SIMS, TOM Berta Lou Sims	SMITH, T.H. JR Mr & Mrs John E. Palmer	STOBAUGH, LOUISE Mr & Mrs Ronnie Swayne	TALIAFERRO, CHARLES D. Patsy R. Taliaferro	TURNER, FRANK & JUANITA Cecile King	WALLIS, MARY ISOM Aileen T. Baker	WATTS, ETHEL & RAYMOND Mr & Mrs Raymond Kelley	WHITTEN, RUSSELL & WILLIE MAE Joyce Whitten
SINCLAIR, SANDRA John Sinclair	SMITH, VIRGINIA Mr & Mrs Howard C. Forrest, Mr & Mrs Marvin Wall	STOCKTON, JAMES Mr & Mrs John E. Palmer	TAMMINEN, DICKIE Mr & Mrs Kent Measel	TURNER, MELINDA RAQUEL Mr & Mrs Richard Poe Sr, Mr & Mrs Gerald Powell	WALLIS, RALPH Juanita D. Ashley, Mr & Mrs Jim Ashley, Aileen T. Baker, James & Charlene Balcom, Mr & Mrs Roy L. Bowers, Mr & Mrs David Branstetter, Billie Campbell, Mr & Mrs Jim Case, Margie & T. W. Cooper, Robert A. Craig, Bernice Davis, Mr & Mrs Kelley Foster, Elizabeth Gardner, Mr & Mrs Paul Garner, Mr & Mrs Bill Garth & Boys, Wanda Hankins, Annas Heasley, Mr & Mrs Merlin Hopper, Mr & Mrs William H. Lamb, Mr & Mrs Carl Lovelady, Mr & Mrs Scott Lovelady, Barbara Mearing, Mr & Mrs Donald R. Melton, Mr & Mrs Dale Moble, Mr & Mrs Jack Moore, Louise Pearce, Mr & Mrs David Pitchford, Mr & Mrs Wayne Rumans, Mr & Mrs Todd Rumans, Mr & Mrs John Schuhknecht, Mr & Mrs Elbert Shirley, Estella Smith, First Community Bank, Batesville, AR, Fran Troy, Reba A. Warnock, Mr & Mrs Roy Westerfield, Mr & Mrs Jesse W. Whitmire, Garden Ridge Church of Christ, Lewisville, TX, Twin Creek Church of Christ, Melbourne, AR, Friends at Vestcom International, Inc. Little Rock, AR, Tuesday Morning Bible Class at Eagle Mountain Assisted Living, Batesville, AR	WAYLAND, PAUL W. Sue Hoggard	WIGDOR, DORIS Mr & Mrs Royce Stewart
SINELE, MABEL FORD Cranford Johnson Robinson Woods, Little Rock, AR, Mr & Mrs Aubrey Allensworth, Mr & Mrs Jim Armstrong, Wayne Baker, Mr & Mrs Terry Brady, Mr & Mrs Charles Burrow, Gary Busby, Edward K. Conger, Mr & Mrs Raymond Davis, Audrey Gramling, Lynne Hankins, Wednesday Night Ladies Class, Oil Trough Church of Christ, Oil Trough, AR, Oil Trough Church of Christ, Oil Trough, AR, Mr & Mrs Rusty Ketz, Mr & Mrs Butch Ketz, Mr & Mrs Dwayne Millikin, Mr & Mrs Boyd Shirley, Beverly & David White, Bettye Shirley Jackson, Barbara & John Reaves, Larry Sinele, Sheila Cook, Sharon Smart, Nina Sinele, Gene Spring, Mr & Mrs Brad Stout, Glenda Vanwinkle	SMITH, WILLIAM Mr & Mrs Eugene Goode	STONE, BRENDA KAY Mr & Mrs Aaron Brown, Delores A. Brown, Mr & Mrs Bill Lovelady, Tommie Mayse, Earl & Ruth Ann Smith, Mr & Mrs Rupert White	TANNER, ANNA RUTH The Rob Jones Family & Lawanda McElroy	TURNER, MELINDA RAQUEL Mr & Mrs Richard Poe Sr, Mr & Mrs Gerald Powell	WATSON, JOSHUA Mr & Mrs Mark Powell	WAYLAND, RUTH EDNA Sue Hoggard	WILHITE, MABEL Mr & Mrs Blane Wilhite
SKAGGS, CLIFFORD Mr & Mrs Ben Hagan	SNEED, REBA Mr & Mrs Jerry Reid Smith	STONE, EDITH Ted Sutton	TAYLOR, EUNICE & ROBERT W. Mr & Mrs Shane E. Taylor	TURNER, DONNA Irma Hardin	WATSON, GEORGE Joy Watson	WATTS, ETHEL & RAYMOND Mr & Mrs Raymond Kelley	WILKERSON, C.E. & MILDRED Mr & Mrs Joe Rowe
SLATTON, JOE Clara Slatton	SPEIGHTS, ERNEST & MARY Mr & Mrs Gene Speights	STONE, JUDY Mr & Mrs Jack House, Mr & Mrs Charles A. Long, Mr & Mrs Jason Moss, Mr & Mrs Bobby Walthall	TAYLOR, LORENE MCDANIEL Mr & Mrs Larry McDaniel	TURNER, FRANK & JUANITA Cecile King	WATSON, GEORGE Joy Watson	WATTS, ETHEL & RAYMOND Mr & Mrs Raymond Kelley	WILLIAMS, BOBBIE JEAN Mr & Mrs David Branstetter
SLATTON, ST CLAIR & PEARL Clara Slatton	SPENCER, JIM House Springs Church of Christ, House Springs, MO	STOTZER, MARY ANN Mr & Mrs William W. Arnold	TEETER, MIKE Mr & Mrs John Hensley	TURNER, MELINDA RAQUEL Mr & Mrs Richard Poe Sr, Mr & Mrs Gerald Powell	WATSON, JOSHUA Mr & Mrs Mark Powell	WATTS, ETHEL & RAYMOND Mr & Mrs Raymond Kelley	WILLIAMS, BOBILEA Mr & Mrs Charles L. Conley, Jr.
SLAUGHTER, EARNESTINE Mr & Mrs Bryan R. White, Jr.	SPENCER, MICHAEL Mr & Mrs Isaac B. Daugherty	STOVALL, VIRGINIA GAIL Floyd Dale Stovall	TELFORD, J.D. Mary Telford	TURNER, MELINDA RAQUEL Mr & Mrs Richard Poe Sr, Mr & Mrs Gerald Powell	WATSON, JOSHUA Mr & Mrs Mark Powell	WATTS, ETHEL & RAYMOND Mr & Mrs Raymond Kelley	WILLIAMS, BOBILEA Mr & Mrs Charles L. Conley, Jr.
SMITH, BUEL Mr & Mrs Stan Dauck	SPENCER, STEVEN Mr & Mrs LaVern E. Wolff	STRAHL, MEREDITH Jean Hill	TEMPLETON, JIM Mr & Mrs Harold N. Osborne	TURNER, MELINDA RAQUEL Mr & Mrs Richard Poe Sr, Mr & Mrs Gerald Powell	WATSON, JOSHUA Mr & Mrs Mark Powell	WATTS, ETHEL & RAYMOND Mr & Mrs Raymond Kelley	WILLIAMS, BOBILEA Mr & Mrs Charles L. Conley, Jr.
SMITH, DAVID Mr & Mrs Lamar Gammel	SPIELER, BOB Gwendolyn Fletcher	STRICKLAND, GAIL Gary & Christy Gallahar Cupp, Douglas Gallahar	TENNYSON, WILBERT Zella Montgomery	TURNER, MELINDA RAQUEL Mr & Mrs Richard Poe Sr, Mr & Mrs Gerald Powell	WATSON, JOSHUA Mr & Mrs Mark Powell	WATTS, ETHEL & RAYMOND Mr & Mrs Raymond Kelley	WILLIAMS, BOBILEA Mr & Mrs Charles L. Conley, Jr.
	SPURLOCK, ED & VEL Mr & Mrs Jack Mills	STRICKLAND, GAIL Gary & Christy Gallahar Cupp, Douglas Gallahar	TESH, MR & MRS RALPH Mr & Mrs Jeffrey McKinnon	TURNER, MELINDA RAQUEL Mr & Mrs Richard Poe Sr, Mr & Mrs Gerald Powell	WATSON, JOSHUA Mr & Mrs Mark Powell	WATTS, ETHEL & RAYMOND Mr & Mrs Raymond Kelley	WILLIAMS, BOBILEA Mr & Mrs Charles L. Conley, Jr.
	SPURLOCK, CLIFTON Mr & Mrs Coleman P. Brady, Mr & Mrs Jon Bussard, Orville Carver, Mr & Mrs David Dockery, Mr & Mrs Jim Fowler, Frances Hewett, Mr & Mrs Bill Horton, Mr & Mrs Leonard Johnson, Mr & Mrs Rodney Shultz, Neda Spurlock, Mr & Mrs Lyndell Spurlock	STRICKLEN, BEVERLY Anne Scalzo	THOMAS, BEVERLY GAY Mr & Mrs Randall Brittingham, Mr & Mrs Joe Yeagain	TURNER, MELINDA RAQUEL Mr & Mrs Richard Poe Sr, Mr & Mrs Gerald Powell	WATSON, JOSHUA Mr & Mrs Mark Powell	WATTS, ETHEL & RAYMOND Mr & Mrs Raymond Kelley	WILLIAMS, BOBILEA Mr & Mrs Charles L. Conley, Jr.
	STACY, ANN	STRICKLIN, CLYDE Vera Bullock	THOMAS, TERRY Pisgah Church of Christ, Delight, AR	TURNER, MELINDA RAQUEL Mr & Mrs Richard Poe Sr, Mr & Mrs Gerald Powell	WATSON, JOSHUA Mr & Mrs Mark Powell	WATTS, ETHEL & RAYMOND Mr & Mrs Raymond Kelley	WILLIAMS, BOBILEA Mr & Mrs Charles L. Conley, Jr.
		STROUD, JOHN THOMAS Janis Mitchell, Mr & Mrs Ogden Stroud	THOMPSON, BETTY Louise McFarlin	TURNER, MELINDA RAQUEL Mr & Mrs Richard Poe Sr, Mr & Mrs Gerald Powell	WATSON, JOSHUA Mr & Mrs Mark Powell	WATTS, ETHEL & RAYMOND Mr & Mrs Raymond Kelley	WILLIAMS, BOBILEA Mr & Mrs Charles L. Conley, Jr.
		STUCKEY, DORIS JEAN Jack L. Drain	THOMPSON, SUSIE ANN Geneva Rollins	TURNER, MELINDA RAQUEL Mr & Mrs Richard Poe Sr, Mr & Mrs Gerald Powell	WATSON, JOSHUA Mr & Mrs Mark Powell	WATTS, ETHEL & RAYMOND Mr & Mrs Raymond Kelley	WILLIAMS, BOBILEA Mr & Mrs Charles L. Conley, Jr.
		STUTHARD, ROBERT Mr & Mrs Isaac B. Daugherty	THORNBERY, LOUIS & TEET Vera Bullock	TURNER, MELINDA RAQUEL Mr & Mrs Richard Poe Sr, Mr & Mrs Gerald Powell	WATSON, JOSHUA Mr & Mrs Mark Powell	WATTS, ETHEL & RAYMOND Mr & Mrs Raymond Kelley	WILLIAMS, BOBILEA Mr & Mrs Charles L. Conley, Jr.
		SUFTIN, CORD Jim Rogers	THREEM, MURIEL Sharon Long	TURNER, MELINDA RAQUEL Mr & Mrs Richard Poe Sr, Mr & Mrs Gerald Powell	WATSON, JOSHUA Mr & Mrs Mark Powell	WATTS, ETHEL & RAYMOND Mr & Mrs Raymond Kelley	WILLIAMS, BOBILEA Mr & Mrs Charles L. Conley, Jr.

WILSON, ERIC
Mr & Mrs J. L. Simmons

WILSON, MIKE
Mr & Mrs Donald R. Melton

WILSON, SYLVIA
Mr & Mrs Larry A. Brinkley, Lois Estep

WILSON, TRACY DEARING
Berryville Church of Christ, Berryville, AR

WINFIELD, J.A. 'SHORTY'
Wickes Church of Christ, Wickes, AR

WITCHER, J.P.
Bonnie Rogers, Earl & Ruth Ann Smith

WOLFE, PATRICIA
Dr & Mrs William J. Weaver

WOMACK, LEE ROY
Mr & Mrs Roy Womack

WOOD, MARGALINE
Mr & Mrs Rex Watson

WOOD, WILLIAM W. 'BILL'
Elsie Wood

WOODHAM, SHERMAN
Mr & Mrs Euvaughn Blake, Mr & Mrs Wayne Mardis

WOODIE, JOHN
Janie Scaife

WOODINGTON, EDWARD
James E. Luna

WOODS, JOE
Betty Jo Bowdle

WOODWARD, CLARA MAXINE
Mr & Mrs Frederick B. Bax, Phyllis Brooks, Mr & Mrs John L. Chroma, Mr & Mrs Jackie Cooper, Mr & Mrs Paul Danner, Mr & Mrs Don Distler, Marian D. Gonnson & Eric, Michele Hemeyer, Mr & Mrs Larry Kopfer, Jennie McDougal, Mr & Mrs Roger Morff, Juanita Muck, Orville & Suzanne Overland, Mr & Mrs Henry Perry, Mr & Mrs Roger Phillips, Cathy Rowland, Mr & Mrs Russell Seifert, Mr & Mrs George Seifert, Betty Smith, Lee Thompson, Mr & Mrs Marvin C. Walter, Mr & Mrs Chuck Williams, Mr & Mrs Gary L. Woodward, Mr & Mrs Troy Wooten, Paul Wooten

WOOLEY, RUTH
Donald & Sybil Harrell

WORRELL, DOROTHY RUTH
Mr & Mrs Thomas Lindsey, Parker Worrell

WRENFROW, CLIFFORD & EMMA
Mr & Mrs Marvin Hedden, Kevin, Jamie, Meghan & Baylee Hedden

WRIGHT, WANDA
Mr & Mrs James Blanchard

WYSE, JOHNNY "HANK" & VIRGINIA
Mr & Mrs Johnny Wyse, Jr.

YATES, EDWARD
Ladies Tuesday Class of Heber Springs Church of Christ, Heber Springs, AR

YINGLING, ROBERT 'BOB'
Maxine Yingling

YOUNG, HILDA
Mr & Mrs Joe V. Johnson

YOUNG, MATTHEW LEWIS 'MATT'
Mr & Mrs Joe C. Huber

ZELHART, JOHN

GIFTS OF HONOR

The Malone Family, Mr & Mrs Gary Permenter

ZITZELBERGER, KATHRYN & JOSEPH
Mr & Mrs Shane E. Taylor

BILL ALLEN
Leslie Putman

REX AMMONETTE
Mr & Mrs Jerry Dallas

GILBERT WAYNE AMOS 'HAPPY BIRTHDAY!'
Mary E. Smith

TARA AMOS 'HAPPY BIRTHDAY!'
Mary E. Smith

WINSTON AMOS 'HAPPY BIRTHDAY!'
Mary E. Smith

BOBBIE ANDREWS
Robert Smith

RUTH ANDREWS
Mr & Mrs John Ed Moore, Sr.

MYRA ARNOLD 'HAPPY BIRTHDAY!'
Frances Goodson

J.T. & DOROTHY ASHBY
Mr & Mrs Jeremy Watson

J.D. & KATHY ASHLEY
Mr & Mrs Thomas Hoggard

JACK & VIRGINIA AUSTIN 'GOOD FRIENDS!'
Mr & Mrs J.C. McMinn

JEAN BAINES
Ocena Faye Thurston

BETTY BAKER 'HAPPY BIRTHDAY!'
Mr & Mrs Frank Wilson

COY BAKER 'HAPPY BIRTHDAY!'
Mr & Mrs Frank Wilson

DENNIS & ANITA BAKER
Mr & Mrs James R. Baker

GLEN & DORTHA BAKER
Connie Dunigan

JO BAKER 'HAPPY BIRTHDAY!'
Mr & Mrs Dwaine Gray, Mr & Mrs Ellis Jones, Mr & Mrs Richard Kemp

LIBBY BAKER 'HAPPY BIRTHDAY!'
Mr & Mrs Dwaine Gray, Mr & Mrs Ellis Jones, Mr & Mrs Richard Kemp, Mr & Mrs Frank Wilson

PERRY & LAURIA BAKER
Mr & Mrs Arvil Hill

JAMES & CHARLENE BALCOM
Mr & Mrs John R. Dockery, Susie McConnell, Ocena Faye Thurston

CHUCK BALL 'THANK YOU FOR TEACHING MY BIBLE CLASS!'
Molly Madar

CARRIE BARHAM 'HAPPY BIRTHDAY!'
Mr & Mrs Richard Kemp, Mr & Mrs Frank Wilson

TERRY & GINGER BARRETT 'FOR TAKING ME HOME FROM CHURCH EACH SUNDAY'
William O. Poyner

EARL BATTERTON
Leslie Putman

BAY CHURCH OF CHRIST 'FOR THE USE OF YOUR FELLOWSHIP BUILDING FOR OUR CLASS REUNION'

Bay High School Class of 1957, Bay, AR

JAMES & BELVA BELLS
Ocena Faye Thurston

GLADYS BENNETT
Duard Wade

SHARON BENSON
Robert Smith

GARRETT BEST
Mr & Mrs Vince Scalzo

BETHEL CHURCH OF CHRIST
Grassylead Church of Christ, Corning, AR

RON & CLARA BETTS '50TH WEDDING ANNIVERSARY'
Linda W. Clark

MR & MRS HERSHEL BEVILL
James Chesshir

BILL & DENISE BINGHAM 'HAPPY ANNIVERSARY!'
Mr & Mrs Rex Watson

ROY BOWERS 'GET WELL WISHES'
Mr & Mrs Richard Kemp

MORRIS & VIOLET BOWMAN 'HAPPY 74TH WEDDING ANNIVERSARY!'
Mr & Mrs John M. Clark

MARK & ELIZABETH BRADLEY 'THANK YOU FOR TEACHING MY BIBLE CLASS!'
Molly Madar

COLEMAN & ROBERTA BRADY 'HAPPY 60TH WEDDING ANNIVERSARY!'
James & Charlene Balcom, Nancy Warren

JASON & LORI BRATTON
Mr & Mrs Shawn McCracken, Mr & Mrs Ken Savage

MICAH BRINKLEY
Mr & Mrs Charles Parker

DOROTHY BRODELL
Marna Diamond

LARRY & JOY BROOKS 'THANKS FOR YOUR SERVICE TO OUR CONGREGATION'
Mr & Mrs Richard Sills

BRIANNA BROWN
Leslie Putman

JIM & INA BROWN
Mr & Mrs Charles R. Thornton

DWIGHT & MARLENE BRYANT
Wesley Bryant

DOROTHY BUCK 'HAPPY BIRTHDAY!'
Mr & Mrs Darrell Fears

TANYA BUNCH 'HAPPY BIRTHDAY!'
Mr & Mrs Elbert Barnhart

JIM BURGESS 'GREAT JOB AS PRESIDENT OF ARBYRD ALUMNI ASSOCIATION!'
Mr & Mrs Larry Petty

DEANNA BURKE
Mr & Mrs Larry Logan

CINDY BURLESON 'YOU ARE A GREAT SISTER IN LAW & FRIEND!'
Sonja Mays

TOM & BOBBIE BURNEY
John, Susan & Matt Johnson

BARBARA BURNS
Mr & Mrs Billy Burns

MIKE & LOU BURNS
Mr & Mrs Billy Burns

MR & MRS STEVE BUTTERS
Mr & Mrs Jeffrey McKinnon

RICHARD BYRD 'HAPPY BIRTHDAY!'
Mr & Mrs Elbert Barnhart, Mr & Mrs Frank Wilson

RUDI & DEANNA CAGLE 'THANKS FOR YOUR SERVICE TO OUR CONGREGATION'
Mr & Mrs Richard Sills

GRANDCHILDREN OF BETTY CALDWELL
Betty Caldwell

DONALD & JEWEL CANADY
Mr & Mrs Jeffrey McKinnon, Mr & Mrs Mark Moore

AMBER CARRIER
Leslie Putman

PAT & SHIRLEY CASEY
The Members of Central Church of Christ, West Plains, MO

TERESA CASTILLO
Leslie Putman

GERALDINE CHANEY
We Care Group, Southaven Church of Christ, Southaven, MS

PAT CHEATHAM 'HAPPY BIRTHDAY!'
Mr & Mrs Richard Kemp, Mr & Mrs Frank Wilson

CHILDREN AT CHILDREN'S HOMES, HOUSEPARENTS & STAFF
Naomi Rieben, Norman Parks, Raymond Bendel, Mr & Mrs Billy J. Kitchens, Jacqueline Deere, Jenny Thurman Yanez

ALEX SCOTT CHILDERS
Loretta Weaver

CINDY
Mr & Mrs Gene Nicholson, Leslie Putman

JON & JACENDA CLARK
Farm Credit Midsouth, Paragould, Jonesboro, AR

LINDA CLINE 'FOR YOUR DEDICATION TO THE LORD'
Ruth Steward

MICHAEL & JENNIFER COLE 'GET WELL WISHES'
Mr & Mrs Bill Horton

CHRIS & ANGELA COLLETT
Ocena Faye Thurston

LARRY & RITA COMBS
Mr & Mrs Dean McChristian

DAMARIS CONTRERAS
Leslie Putman

JACK & JUDY COOPER 'CARING, LOVING FRIENDS'
Mr & Mrs Jack Coffey

RACHEL COPELAND 'ARKANSAS HEALTHCARE NURSE OF THE YEAR 2013'
Ronald Morris

LORETTA CORBIN 'WE LOVE YOU!'
Emily, John, Elli, Luke, Emory Wallis

DILLMAN & PEGGY COTHREN '50TH WEDDING ANNIVERSARY'
Mr & Mrs Charles L. Conley, Jr.

VELMA COTTER 'HAPPY BIRTHDAY!'
Mr & Mrs Frank Wilson

TRACYE COUTURE 'THANK YOU FOR TEACHING MY BIBLE CLASS!'
Carly Beth Madar

EDNA CRIDER 'HAPPY BIRTHDAY!'
Earl & Ruth Ann Smith

RALPH & LUCY CROSS
Ruby Dean Cooper

BERNIE & JANICE CRUM 'MERRY CHRISTMAS! FOR ALL YOU DO FOR EVERYONE ELSE!'
Kevin & Jana Crum

SHERMAN & LINDA CULLUM
Mr & Mrs Ed Cooper, Mr & Mrs Kelly Phipps

CHAD, NIKKI & BRIANNA CUPP
Mr & Mrs Vernon Midgett

GARY CUPP
Mr & Mrs Billy Wayne Edwards, Glenn & Martha Madden

THE BRETT & AMY CURTIS FAMILY
Robert Smith

JANET CZERWINSKI 'HAPPY BIRTHDAY!'
Mr & Mrs Richard Kemp

CAROLYN DACUS 'HAPPY BIRTHDAY!'
Mr & Mrs Ellis Jones, Mr & Mrs Richard Kemp

FLOYD DANIEL
Mr & Mrs Rowan McLeod

FRANK DANIELS 'HAPPY BIRTHDAY!'
Mr & Mrs Richard Kemp, Mr & Mrs Frank Wilson

MERCEDES DARR 'HAPPY BIRTHDAY!'
Mr & Mrs Frank Wilson

CAMERON DAVIS 'HAPPY BIRTHDAY!'
Mr & Mrs Elbert Barnhart, Mr & Mrs Frank Wilson

LARRY DAVIS
Tommy J. Shull

LARRY & SHEILA DAVIS
Mr & Mrs Bill Pratt

MR & MRS RAYMOND DAVIS 'GOOD FRIENDS'
Mr & Mrs J.C. McMinn

ILENE DAY
We Care Group, Southaven Church of Christ, Southaven, MS

HENRY DEETER 'HAPPY BIRTHDAY!'
Mr & Mrs Charles L. Conley, Jr.

JAMES E. DEMPSEY, SR
Highway Store Employees, Stewart Brothers Hardware Company, Memphis, TN

MICAH, MORGAN & TAYLOR DEMPSEY
Mr & Mrs William Cooper

MAGGIE DEPOYSTER
We Care Group, Southaven Church of Christ, Southaven, MS

GARY & LOUISE DEVORE 'HAPPY 50TH WEDDING ANNIVERSARY!'
Earl & Ruth Ann Smith

SHIRLEY DICKEY 'HAPPY BIRTHDAY!'
Mr & Mrs Elbert Barnhart

JOHN & FRANCES DOCKERY '65TH WEDDING ANNIVERSARY'
Mr & Mrs Jimmy R. Martin

SHIRLEY DOVER 'HAPPY BIRTHDAY!'
Mr & Mrs Elbert Barnhart

FLOSSIE MCMILLON DUNNAM
Mr & Mrs Bill Levins

SUE DYKES
Mr & Mrs Robert Pruitt

NADINE EASLEY 'HAPPY BIRTHDAY!'
Mr & Mrs Ellis Jones

ARLENE EDGINGTON 'HAPPY HOLIDAYS!'
Frances Goodson, Mr & Mrs John Ed Moore, Sr.

MARY ENGEL 'IN HONOR OF YOUR RETIREMENT'

Deniese Evans

FRANCENE EPLY
Mr & Mrs Robert Pruitt

PAUL EPPERSON 'HAPPY 77TH BIRTHDAY!'
Thelma Epperson

VICTOR ESKEW
Mr & Mrs Lance Winders

JIM ESTES 'HAPPY BIRTHDAY!'
Mr & Mrs Frank Wilson

DOYLE & FREDA EVANS 'THINKING OF YOU!'
Mr & Mrs Richard Kemp

JUDE EVERSON
Mr & Mrs Larry Everson

RUBY FAUTHEREE
Mr & Mrs John Ed Moore, Sr.

DR LEWIS 'TONY' FINLEY
Faculty & Staff of Cannon-Clary College of Education, Harding University, Searcy, AR

BARBARA FISHER
Mr & Mrs Royal Martin

ROGER FISHER
Mr & Mrs Bruce Conley

DERENDA FLOWERS
Leslie Putman

JOHNIE FORBS 'GET WELL WISHES'
Mountain Home Church of Christ, Paragould, AR

DANNY & GAIL FORD
Mr & Mrs Mike Benson

MARY FORMBY
Mr & Mrs Tom Justus

FRANKLIN CHURCH OF CHRIST
Hasseltine Hobbs

ADAM FRENCH
Farm Credit Midsouth, Paragould, Jonesboro, AR

SPENCER FURBY
Mr & Mrs Charles G. Wagganer

KATINA GAINES
Robert Smith

THE GALEMORE FAMILY
Robert Smith

BOB & MAXINE GARNER
Mr & Mrs Jeremy Allen, Mr & Mrs Steven Allen, Mr & Mrs Terry D. Allen

LOYD & LINDA GARNER 'MERRY CHRISTMAS!'
Mr & Mrs Jimmy Phillips

ELWANDA GATES 'BELATED HAPPY BIRTHDAY!'
Kay Graves

JOY & FRANK GATLIN 'HAPPY ANNIVERSARY!'
Myleea Hill

JOHN & ELSA GAY
Mr & Mrs Maynard Anderson, Dortha Bradley, Kathy Brands, Sheri Brazil, Dr & Mrs Arthur V. Brown, Mr & Mrs John R. Dockery, Allen Donaghey, Edna Donaghey, Scott Donnell, Mr & Mrs John Dotson, Mr & Mrs Anthony Foster, Mr & Mrs Randy Garrett, Mr & Mrs Leslie Howell, Gail Kennedy, Mr & Mrs Mark Mahaffey, Dian McElroy, Mount Comfort Church of Christ, Fayetteville, AR, The Children of Mount Comfort Church of Christ, Imogene Phillips, Mr & Mrs Victor

Proffitt, Mr & Mrs Jeffrey D. Sorrells, Betty R. Steward, Mr & Mrs Dan Streety, Mr & Mrs Bill Walsh, Josie West, Jerri Williams, Mr & Mrs Carl Yates, Mr & Mrs Jerome Yates, Floy York, Alan Phelps

TOMMY GIBBONS
Golf Balls for Kids, Mr & Mrs Robert Pruitt

BERNICE GIBSON 'HAPPY BIRTHDAY!'
Mr & Mrs Max Cotter, Mr & Mrs Frank Wilson

DONALD & SHIRLEY GILLEAN
Charlene Osborne

BILL & ELVA MAE GILMORE
Mr & Mrs Charles Dean

MR & MRS HARRY GLENN 'HAPPY ANNIVERSARY!'
Mr & Mrs Rex Watson

MR & MRS JERRY GOEN & FAMILY
Mr & Mrs Lee Goen

JUDY GOINS 'FOR MAKING OUR ANNIVERSARY CAKE!'
Mr & Mrs Dillman Cothren

FRANCES GOODSON 'MERRY CHRISTMAS!'
Mr & Mrs Donald E. Canady, Mr & Mrs Jeffrey McKinnon, Mr & Mrs John Ed Moore, Sr., Mr & Mrs Joe Mac Sorrells, Anita Ware

DIANNE GORDON
RSHS Class of 1963

AMY GRAVES
Mr & Mrs John M. Clark

DWAINE GRAY 'GET WELL SOON!'
Mr & Mrs Richard Kemp

HARPER GRAY
Mr & Mrs Royce Coble

VERNON & GLENNA GRAY
Freda Jamison

JOHNNIE GREEN 'HAPPY BIRTHDAY!'
Mr & Mrs Max Cotter, Mr & Mrs Richard Kemp, Mr & Mrs Frank Wilson

BRUCE GRICE
Mr & Mrs Thomas L. Doan

DIANE GRIFFIN 'HAPPY BIRTHDAY!'
Mr & Mrs Frank Wilson

KENNETH & JULIE GRUBBS 'MERRY CHRISTMAS PAW & MAW!'
Alex Collier

HALEY
Leslie Putman

JEANNIE HALL 'HAPPY BIRTHDAY!'
Mr & Mrs Richard Kemp

NICK HAMILTON
Mr & Mrs John M. Clark

DOYLE HAMMACK 'HAPPY BIRTHDAY!'
Dr & Mrs Richard Byrd, Mr & Mrs Dwaine Gray, Mr & Mrs Richard Kemp, Mr & Mrs Frank Wilson

GALE & DOROTHY HANNA
Mr & Mrs W. Gale Hanna Jr.

CHRIS, LAUREL & LAINEY HANNON
Mr & Mrs Jeffrey McKinnon

BILL HARRIS 'MERRY CHRISTMAS!'
Melissa Browning

CHARLES, ANNA & TORI HARRIS
Crossett Church of Christ, Crossett, AR

MR & MRS KEITH HARTER & FAMILY 'HAPPY HOLIDAYS!'

Frances Goodson

MARY ANNE HAYES
Robert Smith

ANNAS HEASLEY
Mr & Mrs David Heasley

GAIL HEDGE
Helen Welch

DOROTHY HENDERSON 'HAPPY BIRTHDAY!'
Mr & Mrs Ellis Jones, Mr & Mrs Frank Wilson

T.J. HENDERSON 'HAPPY 80TH BIRTHDAY!'
Mr & Mrs Joe Messick, Mr & Mrs Frank Wilson

HEATH & KIM HENDRIX
Ina Cooper

MR & MRS BILL HENSLER
Robert Smith

TIM HEROLD 'HAPPY BIRTHDAY!'
Mr & Mrs Richard Kemp, Mr & Mrs Frank Wilson

JOHN & LEIGH HERSEY
Robert Smith

JEFF & SHERRY HESTER 'CONGRATULATION ON YOUR MARRIAGE!'
Mr & Mrs Isaac B. Daugherty

MR & MRS ALLEN HEWITT
Robert Smith

IVA HICKS
Mr & Mrs H. A. Turney

MR & MRS TRUMAN HICKS '50TH WEDDING ANNIVERSARY'
Mr & Mrs Billy Gammel

THE HIDALGO FAMILY
Robert Smith

ARVIL & SALLY HILL
Mr & Mrs D. Michael Hogan

JOE & JUDY HILL
Mr & Mrs Billy Weaver

SALLY HILL
Myleea Hill

TAYLOR HILL 'MY GRANDCHILD'
Nancy Reedy

FRANCES HODGES 'HAPPY BIRTHDAY!'
Mr & Mrs Richard Kemp

BARBARA HOGG
Mr & Mrs Robbie Williams

BRADY & MARVENE HOGGARD 'HAPPY 60TH ANNIVERSARY!'
Mr & Mrs Jim E. Wagster

JOHN HOLDEN
Golf Balls for Kids, Mr & Mrs Robert Pruitt

MAXINE HOLLOWAY
Mr & Mrs Harold Taylor

MERLIN HOPPER 'HAPPY BIRTHDAY!'
Mr & Mrs Elbert Barnhart, Mr & Mrs Richard Kemp

MARSHA HORN 'HAPPY BIRTHDAY!'
Mr & Mrs Richard Kemp, Mr & Mrs Frank Wilson

JIMMY HORTON 'HAPPY BIRTHDAY!'
Mr & Mrs Dwaine Gray, Mr & Mrs Richard Kemp, Mr & Mrs Frank Wilson

WANDA HOUSE 'THANKS FOR RIDES & PECANS!'
Martha Word

DR LAURENCE HOWE & STAFF
Mr & Mrs Ronnie Burkett

<p>CHARLES & JAN HUGHES 'MERRY CHRISTMAS!' Keith, Sandra & Tori Gilooly</p> <p>KELLY HUGHES ' MERRY CHRISTMAS!' Keith, Sandra & Tori Gilooly</p> <p>MICHAEL & ANGELA HUGHES 'MERRY CHRISTMAS!' Keith, Sandra & Tori Gilooly</p> <p>PATRICK & ANGELA HUGHES 'MERRY CHRISTMAS!' Keith, Sandra & Tori Gilooly</p> <p>JORDAN HURST Mr & Mrs Philip Hurst</p> <p>MR & MRS PHILIP HURST Mr & Mrs Jeffrey McKinnon</p> <p>LESLIE IRVIN Mr & Mrs John Fielek, Jr.</p> <p>FREDA JAMISON Mr & Mrs Vernon Gray</p> <p>DAVID JENNINGS Mr & Mrs Thomas R. Fisher</p> <p>JESUS CHRIST, OUR LORD Mr & Mrs Caleb Mitchell, Jr., Mr & Mrs Victor Willis</p> <p>GARY & MARY JOHNS '50TH WEDDING ANNIVERSARY' Mr & Mrs Kevin Hester, Mr & Mrs Robert Ketchum</p> <p>LARRY & SHELBY JEAN JOHNSON John, Susan & Matt Johnson</p> <p>JAMES JOICE Lenora Wiley</p> <p>LEROY JONES 'HAPPY BIRTHDAY!' Mr & Mrs Frank Wilson</p> <p>FRED & LINDA JOSLIN Merry Jim Elder</p> <p>DOYLE & BARBARA KEE Nancy V. Walker</p> <p>DONALD & JAN KEENE 'HAPPY 35TH ANNIVERSARY!' Mr & Mrs Carl Lovelady</p> <p>JAN KEENE 'HAPPY BIRTHDAY!' Mr & Mrs Carl Lovelady</p> <p>B. CAROLE KELLEY 'HAPPY BIRTHDAY, SISTER!' Mary E. Smith</p> <p>DAVID & PHYLLIS KELLEY Ruth Steward</p> <p>NADINE KILLIAN 'THINKING OF YOU!' Mr & Mrs Richard Kemp</p> <p>BELLA KIMERY 'MERRY CHRISTMAS!' Mr & Mrs Harry Branch</p> <p>JOHN & ANNA LAURA KING Barry D. King</p> <p>MARY JO KLINE 'CONGRATULATIONS ON RETIREMENT!' Gin Wimberley</p> <p>KEVIN KOONE 'THANKS FOR BEING A GREAT SOCCER COACH!' Carly Beth Madar</p> <p>KRISTIN Mr & Mrs Thomas L. Doan</p> <p>KARI KUENZINGER Mr & Mrs James Carper</p> <p>KAYDEE KUYKENDALL 'MERRY CHRISTMAS!' Mr & Mrs Harry Branch</p> <p>RHONDA LAMB Jeremy Lamb</p>	<p>LANE COLE LAMBERT 'HAPPY 12TH BIRTHDAY!' Mr & Mrs Ken Richardson</p> <p>MICHAEL LANCE 'HAPPY BIRTHDAY!' Mr & Mrs Elbert Barnhart</p> <p>CARL JOSEPH LANDIS Mr & Mrs Joe Vangilder</p> <p>CAROLANN LANDIS Mr & Mrs Joe Vangilder</p> <p>FAITH MCKINZIE LANDIS Mr & Mrs Joe Vangilder</p> <p>RAYMOND LASLEY Carson & Conner Cone</p> <p>RAYMOND & NANCY LASLEY 'THANKS FOR YOUR SERVICE TO OUR CONGREGATION' Mr & Mrs Richard Sills</p> <p>DAVID & JENNY LAVELLE Mr & Mrs Larry Houk</p> <p>JAMES LEA 'FOR DRIVING ME TO CHURCH' William O. Poyner</p> <p>ALBERT & SIMONE LEATHERBERRY 'THANK YOU FOR TEACHING MY BIBLE CLASS!' Micah Madar</p> <p>OLIVIA LEDBETTER Mr & Mrs Bob Wisener</p> <p>HERB & JUNE LEE Ocena Faye Thurston</p> <p>BEA LEWIS 'HAPPY BIRTHDAY!' Mr & Mrs Ellis Jones</p> <p>KEN & JO LONGAR '50TH WEDDING ANNIVERSARY' Mr & Mrs John T. Jones</p> <p>BETTY LONON 'HAPPY BIRTHDAY!' Mr & Mrs Elbert Barnhart, Mr & Mrs Ellis Jones</p> <p>BECKY LOVE Joseph Simpson & Kathy Gardner</p> <p>TERRY MACKS Leslie Putman</p> <p>SANDRA MANLEY Merry Jim Elder</p> <p>BETTY MARKS 'IN CHRISTIAN LOVE' Crossett Church of Christ, Crossett, AR</p> <p>BILL MARTIN Mr & Mrs Jesse W. Whitmire</p> <p>CLAUDE & NELL MARTIN Robert Smith</p> <p>ANNETTE & DAVID MAUK 'HAPPY 25TH WEDDING ANNIVERSARY!' Jeannette Purifoy</p> <p>ABIGAIL LACEY MAY Mr & Mrs Joe Vangilder</p> <p>NATHAN JOSEPH MAY Mr & Mrs Joe Vangilder</p> <p>ERIN MCCONNELL 'HAPPY BIRTHDAY!' Susie McConnell</p> <p>MAC MCCONNELL 'HAPPY BIRTHDAY!' Susie McConnell</p> <p>SUSIE MCCONNELL Mr & Mrs Hugh E. McConnell, McConnell & Son, Inc., North Little Rock, AR</p> <p>CASEY & KAYLA MCDONALD Ocena Faye Thurston</p> <p>LUCY MCDONIEL Linda K. Marshall</p>	<p>ANSLEY MCDOWELL 'MERRY CHRISTMAS!' Mr & Mrs Lynn Kelsey</p> <p>JUDY E. MCDOWELL Dennis McDowell</p> <p>LARRY & DONNA MCDOWELL Mr & Mrs Leonard Boggs, Mr & Mrs Rick Gore, Mr & Mrs Gaylon Mullins</p> <p>JOANN MCENTIRE 'HAPPY BIRTHDAY!' Mr & Mrs Elbert Barnhart, Mr & Mrs Ellis Jones</p> <p>SHERRY MCGOLDRICK 'THINKING OF YOU!' Mr & Mrs Richard Kemp</p> <p>DREW & MELISSA MCKINNON, JP & LEAH Mr & Mrs Jeffrey McKinnon</p> <p>JEFF MCKINNON 'HAPPY BIRTHDAY!' Frances Goodson</p> <p>JERRY & SUE MCKINNON Mr & Mrs Jeffrey McKinnon</p> <p>ALIX MCKNIGHT Mr & Mrs Dale Raymer</p> <p>KALEIGH MCKNIGHT Mr & Mrs Dale Raymer</p> <p>MR & MRS DONALD MCKNIGHT Mr & Mrs Paul McCutchen</p> <p>BRUCE & ANN MCLARTY Robert Smith</p> <p>JACK & JERRY MCNUTT 'HAPPY HOLIDAYS! 'THANKS FOR ALL YOU DO!' Frances Goodson, Mr & Mrs Robbie Williams</p> <p>BARB MEARING 'HAPPY BIRTHDAY!' Mr & Mrs Richard Kemp, Mr & Mrs Frank Wilson</p> <p>CONNIE & GEOFFREY MELTON Connie Dunigan</p> <p>JOE & EDITH MESSICK Mr & Mrs Ellis Jones, Mr & Mrs Roger Messick</p> <p>DAVID MEYER Leslie Putman</p> <p>EUGENE & ERMA MILLER Melody Mead</p> <p>THE MITCHELL FAMILY Robert Smith</p> <p>DALE & NINA MOBLEY Mr & Mrs Max Hunter</p> <p>GORDENE MOORE 'HAPPY BIRTHDAY! 'THANKS FOR ALL YOU DO!' Mr & Mrs Robbie Williams</p> <p>JOHN ED MOORE 'HAPPY BIRTHDAY! 'THANKS FOR ALL YOU DO!' Frances Goodson, Mr & Mrs Robbie Williams</p> <p>MARY JO MOORE Mr & Mrs Robert Pruitt</p> <p>JANE MORGAN 'HAPPY BIRTHDAY!' Mr & Mrs Charles Carter</p> <p>RICHARD MORRIS 'HAPPY BIRTHDAY!' Mr & Mrs Elbert Barnhart</p> <p>HERMAN & SHARRON MORSE 'THANKS FOR ALL YOU DO!' Mr & Mrs Jimmy Phillips</p> <p>MAXINE MORTON Ocena Faye Thurston</p> <p>SHELBY JEAN MOSER Jackie Johnson</p>	<p>KAREN MYERS 'HAPPY BIRTHDAY!' Mr & Mrs Elbert Barnhart, Mr & Mrs Frank Wilson</p> <p>EMMA, LIBBY, MARCUS & CASH MYHAN Mr & Mrs Rodney McAdams</p> <p>LAURA NODINE Mr & Mrs John M. Clark</p> <p>BARBARA & N. RONALD NOTTMEIER Albert E. Bertram</p> <p>GLENN & PAULETTE OAKES 'FOR ALL YOUR HARD WORK' Betty Frost Fincher</p> <p>OLIVE BRANCH CHURCH OF CHRIST 'THANKS FOR BEING A LOVING CONGREGATION!' Charles M. Williams</p> <p>JEWEL OLIVER Mr & Mrs Donald Keene</p> <p>GLEN PACE Leslie Putman</p> <p>ASHLYN PADEN 'HAPPY BIRTHDAY!' Mr & Mrs Ellis Jones</p> <p>HASSELLTINE PENDERGRASS 'HAPPY BIRTHDAY!' Mr & Mrs Daniel Holloway</p> <p>RON PETERSON 'HAPPY BIRTHDAY!' Mr & Mrs Max Cotter</p> <p>DEAN PETTY III Jone Dacus</p> <p>HAROLD & ALICE PETTY Robert Smith</p> <p>BILLY PHILLIPS 'HAPPY BIRTHDAY!' June Brents</p> <p>PHYLLIS PHILLIPS 'MERRY CHRISTMAS!' Mr & Mrs Jimmy Phillips</p> <p>KELLY & CHRISTY PHIPPS Mr & Mrs Carl Phipps, Mr & Mrs Barry Walls</p> <p>MICHAEL PIAZZA 'THANK YOU!' Mr & Mrs Robert Pruitt</p> <p>PILOT CHURCH OF CHRIST, MAMMOTH SPRING, AR Mr & Mrs Jeff Lancaster</p> <p>PAUL & SHARON PITT Mr & Mrs John Smith</p> <p>MAXINE POMMER 'HAPPY HOLIDAYS!' June Cocke</p> <p>PORTIA CHURCH OF CHRIST J.W. Richey</p> <p>HOWARD & SANDRA POWELL 'MERRY CHRISTMAS!' Mr & Mrs Mark Powell, Nickie Powell</p> <p>MARK & MELANIE POWELL 'MERRY CHRISTMAS!' Mr & Mrs Howard Powell, Nickie Powell</p> <p>NICKIE POWELL 'MERRY CHRISTMAS!' Mr & Mrs Howard Powell, Mr & Mrs Mark Powell</p> <p>TODD & SHELBY POWELL & MADISON 'HAPPY HOLIDAYS!' Nickie Powell</p> <p>BILL & SUE PRATT Mr & Mrs Rick Pratt</p> <p>ROBERT & SANDRA PRUITT Francene Epley, Mr & Mrs Theo Reeves</p>	<p>CHARLES & JACQUIE RAINEY Karen Rainey</p> <p>MARIE RAWLS 'GET WELL WISHES' Mountain Home Church of Christ, Paragould, AR</p> <p>VAN & REBECCA REDMAN Mr & Mrs David Coburn</p> <p>ANNALIESE REEDY Nancy Reedy</p> <p>NATHAN REEDY Nancy Reedy</p> <p>SYDNEE REEDY Nancy Reedy</p> <p>VAN & JAN REYNOLDS Kim, Pat & Jackson Wilson</p> <p>MARY RHODES 'HAPPY BIRTHDAY!' Mr & Mrs A.J. Purswell</p> <p>GERRY & AUDREY RISER Una Smith</p> <p>MILDRED ROBERTS Mr & Mrs Jimmy W. Terry</p> <p>LIZ ROBISON & CHRISTIE ROBISON Mr & Mrs Kenneth Burton</p> <p>DOUG RUCKER 'HAPPY BIRTHDAY!' Mr & Mrs Frank Wilson</p> <p>BREE RUSH Dorothy Hayes</p> <p>BETTY RUSSELL Mr & Mrs Ed McCarroll</p> <p>TYLER RUSSELL Gail Russell</p> <p>JACK & MARJORIE RYAN Charles Pittman</p> <p>CHRIS SCHANDEL 'CAREER WITH VIRGINIA ATTORNEY GENERAL OFFICE' James & Charlene Balcom</p> <p>HELEN SCHENK Mr & Mrs Gene Prislovsky</p> <p>HENRY & ELLA DEAN SCHIWITZ Margie Grant</p> <p>NEAL SCHOESSEL Mr & Mrs Gene Prislovsky</p> <p>JOHN SCHUHKNECHT 'HAPPY BIRTHDAY!' Mr & Mrs Elbert Barnhart, Mr & Mrs Frank Wilson</p> <p>JIM & WILMA SCHULTZ John, Susan & Matt Johnson</p> <p>MARJORIE SCOTT 'HAPPY BIRTHDAY!' Mr & Mrs Dwaine Gray, Mr & Mrs Ellis Jones, Mr & Mrs Richard Kemp, Mr & Mrs Frank Wilson</p> <p>JO ANN SEAL 'THANKS FOR YOUR SUPPORT!' Jill Seal</p> <p>EDDIE & DEBBIE SEXTON 'HAPPY BIRTHDAY! 'HAPPY HOLIDAYS!' Frances Goodson, Anita Ware</p> <p>GARY & BEVERLY SHEPARD Farm Credit Midsouth, Paragould, Jonesboro, AR</p> <p>KIM SHEPPARD Mr & Mrs John M. Clark</p> <p>CHARLIE SIMPSON Joseph Simpson, Kathy Gardner</p> <p>ROB & MARILYN SIMPSON Joseph Simpson, Kathy Gardner</p> <p>WILLIE & SHERRY PARK SIMPSON James Lea, Rob, Kim & Madison Shelton</p>	<p>JOHN R. SIMS 'HAPPY BIRTHDAY!' Mr & Mrs Richard Kemp</p> <p>DANNIE & SUE SKIPPER Mr & Mrs Rick Pratt</p> <p>SHAWN, SHELLY, SHANE & CLAY 'OUR CHILDREN' Mr & Mrs Travis Slaton</p> <p>DEIDREE SMALEC 'HAPPY BIRTHDAY!' Nancy Reedy</p> <p>MIKE & KINSEY SMEDLEY Mr & Mrs Hugh E. McConnell</p> <p>ANTHONY SMITH 'HAPPY 45TH BIRTHDAY!' Earl & Ruth Ann Smith</p> <p>CALEB VAN SMITH 'HAPPY 10TH BIRTHDAY!' Earl & Ruth Ann Smith</p> <p>DON & LYNDA SMITH Mr & Mrs John Smith</p> <p>EVAN SMITH 'HAPPY 40TH BIRTHDAY!' Earl & Ruth Ann Smith</p> <p>GARY & PEGGY SMITH Ocena Faye Thurston</p> <p>JARED LOGAN SMITH 'HAPPY 10TH BIRTHDAY!' Earl & Ruth Ann Smith</p> <p>JUNE SMITH Robert Smith</p> <p>KATELEIGH ANN SMITH 'HAPPY 7TH BIRTHDAY!' Earl & Ruth Ann Smith</p> <p>KYLER ATHAN SMITH 'HAPPY 3RD BIRTHDAY!' Earl & Ruth Ann Smith</p> <p>NITA BRINKLEY SMITH Terry Brinkley</p> <p>PATRICIA SMITH & FAMILY 'HAPPY HOLIDAYS!' Frances Goodson</p> <p>OUR SONS & THEIR FAMILIES Mr & Mrs Paul Lynn Smith</p> <p>ROBERT SMITH Penelope Stephens</p> <p>STEVE SMITH 'HAPPY BIRTHDAY!' Mr & Mrs Richard Kemp, Mr & Mrs Frank Wilson</p> <p>HAROLD SNAVELY Velda Edens</p> <p>JANICE SNOW Bob J. Martin</p> <p>JOE MAC & MIGNON SORRELLS 'HAPPY HOLIDAYS!' Frances Goodson</p> <p>DORIS SOWELL Pearline Baynes</p> <p>TUCKER & BEAR SPARKS Mr & Mrs R. L. Adcock</p> <p>PAUL & SHIRLEY SPENCER Mr & Mrs Donald Hicks</p> <p>JERRY & WYNELLE STEPHENS Farm Credit Midsouth, Paragould, Jonesboro, AR</p> <p>LEDENA STEPHENS 'THANK YOU FOR TEACHING MY BIBLE CLASS!' Carly Beth Madar</p> <p>PENNY STEPHENS Robert Smith</p> <p>FRANK STEPP</p>	<p>Mr & Mrs Billy Wayne Edwards, Glenn & Martha Madden</p> <p>HANNAH, SARAH & ADAM STIDMAN Wilma G. Heffington</p> <p>LOUISE SUDDETH 'HAPPY BIRTHDAY!' Mr & Mrs Elbert Barnhart</p> <p>BOBBIE SULEPHEN Mr & Mrs John Ed Moore, Sr.</p> <p>KARAN SUMMITT 'FOR TEACHING OUR CLASS' Peggy Cothren</p> <p>CYNTHIA SUTHERLIN 'THANK YOU FOR TEACHING MY BIBLE CLASS!' Micah Madar</p> <p>WYATT SWEAT 'MERRY CHRISTMAS!' Mr & Mrs Harry Branch</p> <p>IRA TACKER Robert Smith</p> <p>MR & MRS RAYMOND TAGGART Robert Smith</p> <p>ELDON TALBOTT 'GET WELL SOON!' Mr & Mrs Richard Kemp</p> <p>LULA MAE TALBOTT 'HAPPY BIRTHDAY!' Mr & Mrs Dwaine Gray, Mr & Mrs Richard Kemp, Mr & Mrs Frank Wilson</p> <p>ROBERT & IRENE TAYLOR Pat Carmack</p> <p>ALVONA THOMAS Leslie Putman</p> <p>LOVENE THOMAS 'HAPPY BIRTHDAY!' Mr & Mrs Frank Wilson</p> <p>PATTI THOMAS Keen & Co CPAs, PLLC, Springdale, AR</p> <p>BILL THOMPSON, JR. Robert Smith</p> <p>CAROL THOMPSON Mr & Mrs Arthur Hingst</p> <p>JANE THOMPSON Robert Smith</p> <p>STEVE & KAREN TICKLE Mr & Mrs Robert Pruitt</p> <p>KAY & WAYNE TIDWELL Charlene Clark</p> <p>BRUCE & DEE TRAVIS FAMILY 'THANK YOU!' Mr & Mrs Kyle Butler</p> <p>DON TROUTMAN 'GET WELL WISHES' Mountain Home Church of Christ, Paragould, AR</p> <p>JEREMY & LINDSEY TUCKER 'THANKS FOR YOUR SERVICE TO OUR CONGREGATION' Mr & Mrs Richard Sills</p> <p>ALYSSA VANGUARD Leslie Putman</p> <p>THURL & EUTHA VEST 'FOR BEING SUCH LOVING PARENTS!' Mr & Mrs Raymond Linvell</p> <p>CHARLES & MADELINE WAGGANER 'MERRY CHRISTMAS!' Mr & Mrs Spencer Furby</p> <p>SHELTON & SYDNEY WAGNER Robert Smith</p> <p>GINNIE WALKER 'HAPPY BIRTHDAY!' Mr & Mrs Ellis Jones, Mr & Mrs Frank Wilson</p>	<p>JOHN & CONNIE WARD Robert Smith</p> <p>ANITA WARE & FAMILY 'HAPPY HOLIDAYS!' Frances Goodson</p> <p>NANCY WARREN 'HAPPY BIRTHDAY!' Mr & Mrs Richard Kemp, Mr & Mrs Frank Wilson</p> <p>REX WATSON 'HAPPY BIRTHDAY!' Leon Person</p> <p>BILL, BILLY DON & KEVIN WEITKAMP Farm Credit Midsouth, Paragould, Jonesboro, AR</p> <p>CATHY WELCH Pat Martin</p> <p>ELSIE WELLS 'HAPPY BIRTHDAY!' Frances Goodson</p> <p>KATIE & TOM WESCHE 'WE LOVE YOU!' Emily, John, Elli, Luke & Emory Wallis</p> <p>CHARLIE & REBECCA WHITE 'HAPPY ANNIVERSARY! 'HAPPY HOLIDAYS!' Frances Goodson</p> <p>RUPERT & DORIS WHITE Doris Rüppi</p> <p>JOE & SHIRLEY WILLHITE Dr & Mrs Bob G. Figgins</p> <p>CURTIS WILLIAMS 'HAPPY BIRTHDAY!' Mr & Mrs Elbert Barnhart, Mr & Mrs Frank Wilson</p> <p>DARLENE WILLIAMS & MARY YATES Mr & Mrs Ed McCorkle</p> <p>JR. & MONITA WILLIAMS 'HAPPY 60TH WEDDING ANNIVERSARY!' Mr & Mrs Gary Williams</p> <p>RAMONA WILLIAMS 'HAPPY BIRTHDAY!' Mr & Mrs Ellis Jones</p> <p>COLEEN WILSON 'HAPPY BIRTHDAY!' Mr & Mrs Elbert Barnhart, Mr & Mrs Richard Kemp</p> <p>FRANK WILSON 'GET WELL WISHES!' Mr & Mrs Richard Kemp</p> <p>RUTH WIMBERLEY 'HAPPY 90TH BIRTHDAY!' Mr & Mrs Jim E. Wagster</p> <p>BLANCHE WINBORN Mr & Mrs John Ed Moore, Sr.</p> <p>GLENNA WINTER 'MERRY CHRISTMAS!' Mrs Browning's Class</p> <p>EMMA WOOD 'MERRY CHRISTMAS!' Mr & Mrs Lynn Kelsey</p> <p>DORIS WOODS 'HAPPY BIRTHDAY!' Mr & Mrs Richard Kemp</p> <p>THE JASON WORD FAMILY Robert Smith</p> <p>RANDY & TAMMY WORM Karen Rainey</p> <p>BRENDA WRIGHT Mr & Mrs Glynn Wright</p> <p>LILLIE WRIGHT 'MERRY CHRISTMAS!' Mr & Mrs Harry Branch</p> <p>LEO YEARRY 'GET WELL WISHES' Mountain Home Church of Christ, Paragould, AR</p> <p>DICK YOUNG 'HAPPY BIRTHDAY!' Mr & Mrs Frank Wilson</p> <p>JOYCE YOUNG 'HAPPY BIRTHDAY!' Mr & Mrs Frank Wilson</p>
---	---	--	---	---	---	---	---

Continued from page 9

of Child and Family Services.

Janet Gregory, supervisor of therapeutic caseworkers and admissions and intake coordinator, describes what the caseworkers do in familiar terms.

“After being here a while I realized, it’s a lot like in a family,” Janet said. “You have the mom and dad. Dad is at work. Mom is at the house dealing with the daily routine. Dad adds some balance and backs up Mom. While the houseparents are in that Mom role, we fill the role of the Dad and make sure we provide that support and that the houseparents have what they need.”

The therapeutic caseworkers work with the houseparents to formulate a growth plan for each individual child in CHI’s care and have regular meetings to chart each child’s progression.



Arvil Hill, CHI development representative, demonstrates how one's title may have very little to do with some work done as he shows how to cut the eyes off of potatoes with residents Jake and Michael.

All over the place

Though each separate position here at Children’s Homes may have its own job description, not a single position is limited to just its description. No matter what one’s title may be, it’s not unusual to see everyone chip in to unload a truck load of donated items or clean up a building after a large group function. Everyone is flexible enough to jump in and help where help is needed, regardless if it fits neatly into their job description.

No individuals encapsulate that “do-

anything” attitude more than the members of CHI’s maintenance corps. Whether it’s scraping ice off the sidewalks and driveways after a surprise March snow storm or hanging blinds in an office or rescuing a house family after a blowout on the road, the maintenance group is always ready to help.

Along with campus maintenance, the group is charged with keeping things running

at both of CHI’s farms — the William and Vacle Olive Ranch and the Emmett Smith Memorial Farm — and at Crowley’s Ridge Youth Camp. Though a lot of maintenance can be scheduled, sometimes emergencies need to be addressed.

“My phone is always on,” Perry Baker, supervisor of maintenance, said. “If they call at 10 at night, we’ll assess the situation and see if it’s something that can be dealt with in the morning, but if it needs to be fixed then, we go out and do it. If a group on the road has a vehicle break down, I’ll go out, get them picked up and get it fixed.”

And everybody else

Given the limited space of this publication, we’re not able to touch on what each individual employee does on a daily basis, but we tried to hit the highlights of positions that attract the most attention or curiosity. Though there’s little doubt that their title doesn’t come close to detailing everything each individual contributes, take a look at all of the individual photos of the CHI staff in this issue and keep an eye out on Facebook. Staff profiles will appear occasionally to provide details about individuals and different positions that this publication doesn’t provide near enough space to delve into. 



Balcom Learning Center teacher Betty Gatlin goes over some spelling words with CHI resident Logan.

Memorial & Honor Giving

You can also make Memorial/Honor Gifts online on Children’s Homes’ website: childrenshomes.org

Honor the life and/or memory of a loved one by giving to Children’s Homes in the form of a Memorial gift or Honor gift. Gifts will be used in specific areas of service at Children’s Homes (i.e. school supplies, farm, etc.) upon request. PLEASE PRINT ALL INFORMATION!

In Memory Of: In Honor Of: _____

Send Acknowledgment To:

Name

Address

City/State/ZIP

Your Information:

Name

Address

City/State/ZIP

Daytime Phone (in case we have questions about the gift)

Congregation (if applicable)

E-Mail Address

N214

Return in attached postage-paid envelope or mail to: Children’s Homes, Inc. • 5515 Walcott Road • Paragould, AR 72450

Continued from page 5

of Thayer, Mo.

Proceeds from the Casting for Kids Bass Classic benefit Children’s Homes, Inc. Gary Cupp, Children’s Homes, Inc. Director of Development, considered Saturday’s tournament a great success despite a dip in participation from last year’s tournament.

“Although our numbers were down slightly from last year, I am very pleased with this year’s tournament,” Cupp said. “I’ve received calls and messages from several of our fishermen that were very complimentary on how well they felt it was organized, how things flowed, the quality and value of the grab bags and drawing prizes and the general feel for the higher cause — taking care of needy children.”

Cupp said the effort of volunteers and sponsors was what made the tournament run so smoothly.

“I’m very proud of our volunteer staff and children in how hard they worked and how well they worked together,” he said. “And, our sponsors really came through in helping with overhead expenses and product donations that gave our fishermen a sense of ‘winning,’ even if they didn’t have luck out on the water.” 



The team of Derrick Dyke and Bill Davis took the Big Bass prize of an Ascend D-10 Kayak, which was donated by Fin to Fur Wholesale of Thayer, Mo.

Change for Children crosses \$300,000 mark

For our 2013 Change for Children campaign, we set a rather lofty goal based on the success of last year’s campaign.

The target for the 2013 campaign was \$260,000, with an even more difficult-to-attain challenge goal of \$270,000. As the calendar year drew to a close, it looked as if the amount collected would land somewhere respectably between the two figures.

But when New Year’s Eve came knocking, we were surprised to find our donors had not only surpassed our challenge goal but also had set a new record for the Change for Children campaign — a whopping \$291,202.15.

That’s impressive enough, but after a few year-end gifts came in and one final audit of the campaign was conducted, we ended up with a staggering \$300,067.11.

That is amazing and we are so thankful to everyone to participate in this campaign each year. Of course, this success will mean setting an even larger goal for 2014.

As we prepare to set our goals for the 2014 campaign, we thank everyone who participated for their kind support and look forward to another successful campaign this year.

In the summer issue of *Spectrum*, we’ll announce our 2014 goal and unveil the top 10 Change for Children collection churches in 2013.

The new coinbanks have arrived and some have been shipped. Many congregations are already promoting the campaign this year. If you need coinbanks or if your congregation would like to start participating in the annual campaign, contact **Cindy Barnett** at **870.239.4031, ext. 127** or via email at **cindy.barnett@childrenshomes.org**.



5515 Walcott Road
Paragould, AR 72450

Children's Homes Newsletter (USPS 087-150) is published quarterly by Children's Homes, Inc. 5515 Walcott Road, Paragould, AR 72450. Periodical Rate Postage paid at Paragould, AR and additional mailing offices.

POSTMASTER:
Send Address Changes To:
Children's Homes, Inc.
5515 Walcott Road
Paragould, AR 72450

Mission Accomplished

The Best Choice UPC project for 2013 was a HUGE success. Thanks to everyone who participated in this worthwhile endeavor to help Children's Homes, Inc. You are appreciated, and we know that you will continue to support this project. I sent in enough Best Choice UPCs to receive \$1,650 for the 2013 year. The money will be spent this spring, and a future *Spectrum* will relay this information to you.

The Campbell's UPCs will probably be sent to the company later this year. We will then order merchandise from the Campbell's catalog.

Please note the following items:

1. We cannot use Always Save brand items.
2. We can use all Best Choice UPCs except those from canned sodas and those from fluid milk.
3. We can use all Campbell's UPCs and all Labels for Education UPCs. If they include a point value, it is better to also include the scanning bar code when they are cut.

— Barbara Petty

For more information, call Barbara Petty at 573.654.3814 or Children's Homes, Inc., at 870.239.4031. You can deliver the UPCs to Children's Homes, Inc. or mail them to:

Barbara Petty
8798 State Highway 164
Arbyrd, MO 63821

Grocery Needs

- canned pineapple
- canned peaches
- canned potatoes
- tomato sauce
- sweet pickles
- relish
- olives
- cream of chicken
- bleach
- dishwasher detergent
- microwave popcorn
- snack cakes
- breakfast cereal

Occasionally, we list items by brand name so our donors will know exactly what items we're needing, but store brands and generic items are always received here with gratitude!